

**8 Port 10/100BASE-TX  
Plus One  
100BASE-FX  
or  
1000BASE-FX Port  
Advanced Managed Switch**

---

**MIL-SME801P  
MIL-SME801GSX  
MIL-SME801GLX  
USER GUIDE**

Regulatory Approval  
- FCC Class A  
- UL 1950  
- CSA C22.2 No. 950  
- EN60950  
- CE  
- EN55022 Class A  
- EN55024

**Canadian EMI Notice**

This Class A digital apparatus meets all the requirements of the Canadian Interference-Causing Equipment Regulations.

Cet appareil numérique de la classe A respecte toutes les exigences du Règlement sur le matériel brouilleur du Canada.

**European Notice**

Products with the CE Marking comply with both the EMC Directive (89/336/EEC) and the Low Voltage Directive (73/23/EEC) issued by the Commission of the European Community. Compliance with these directives imply conformity to the following European Norms:

EN55022 (CISPR 22) - Radio Frequency Interference  
EN61000-X - Electromagnetic Immunity  
EN60950 (IEC950) - Product Safety

**Five-Year Limited Warranty**

MiLAN Technology warrants to the original consumer or purchaser that each of its products, and all components thereof, will be free from defects in material and/or workmanship for a period of five years from the original factory shipment date. Any warranty hereunder is extended to the original consumer or purchaser and is not assignable. MiLAN Technology makes no express or implied warranties including, but not limited to, any implied warranty of merchantability or fitness for a particular purpose, except as expressly set forth in this warranty. In no event shall MiLAN Technology be liable for incidental or consequential damages, costs, or expenses arising out of or in connection with the performance of the product delivered hereunder. MiLAN Technology will in no case cover damages arising out of the product being used in a negligent fashion or manner.

**Trademarks**

The MiLAN logo and MiLAN Technology trademarks are registered trademarks of MiLAN Technology in the United States and/or other countries.

**To Contact MiLAN Technology**

For prompt response when calling for service information, have the following information ready:  
- Product serial number and revision  
- Date of purchase  
- Vendor or place of purchase

You can reach MiLAN Technology technical support at:

E-mail: support@milan.com  
Telephone: +1.408.744.2751  
Fax: +1.408.744.2771  
MiLAN Technology  
1329 Moffett Park Drive  
Sunnyvale, CA 94089  
United States of America

Telephone: +1.408.744.2775  
Fax: +1.408.744.2793

<http://www.milan.com>  
[info@milan.com](mailto:info@milan.com)

© Copyright 2003 MiLAN Technology P/N: 90000415 Rev. A

# Table of Contents

## 1. Introduction

### Features

- Intelligent Management Features
- Package Contents
- Management Methods
- Console and Telnet Management
- Web-based Management

## 2. Hardware Description

- Front Panel
- LED Indicators
- Rear Panel
- Desktop Installation
- Power On

## 3. Network Application

- Small Workgroup
- Extended Workgroup

## 4. Console Management

### Connecting a Terminal or PC to the Console Port

#### Console - Menu

- 4-1. Main Menu
- 4-2. Status and Counters
  - 4-2-1. Port Status
  - 4-2-2. Port Counters
  - 4-2-3. System Information
- 4-3. Switch Static Configuration
  - 4-3-1. Administration Configuration
    - 4-3-1-1. Device Information
    - 4-3-1-2. IP Configuration
    - 4-3-1-3. Username Configuration
    - 4-3-1-4. Password Configuration
  - 4-3-2. Port Configuration
  - 4-3-3. Trunk Configuration
  - 4-3-4. Port Mirroring Configuration
  - 4-3-5. VLAN Configuration
    - 4-3-5-1. VLAN Configure
    - 4-3-5-2. Create VLAN Group
    - 4-3-5-3. Edit / Delete VLAN Group
    - 4-3-5-4. Groups Sorted Mode
  - 4-3-6. Priority Configuration
  - 4-3-7. MAC Address Configuration
    - 4-3-7-1. Static MAC Address
    - 4-3-7-2. Filtering MAC Address
  - 4-3-8. Miscellaneous Configuration
    - 4-3-8-1. MAC Address Ageing Time

- 4-3-8-2. Broadcast Storm Filtering
- 4-3-8-3. Max Bridge Transmit Delay Bound
- 4-3-8-4. Collision Retry Forever
- 4-3-8-5. Hash Algorithm
- 4-3-8-6. IFG Compensation
- 4-4. Protocol Related Configuration
  - 4-4-1. STP
    - 4-4-1-1. STP Setup
    - 4-4-1-2. System Configuration
    - 4-4-1-3. STP Per Port Setting
  - 4-4-2. SNMP
    - 4-4-2-1. SNMP System Options
    - 4-4-2-2. Community Strings
    - 4-4-2-3. Trap Managers
  - 4-4-3. LACP
    - 4-4-3-1. Working Ports Setting
    - 4-4-3-2. LACP State Activity
    - 4-4-3-3. Group Status
  - 4-4-4. IGMP/GVRP Configuration
  - 4-4-5. 802.1X Configuration
    - 4-4-5-1. 802.1x Setup
    - 4-4-5-2. 802.1x System Configuration
    - 4-4-5-3. 802.1x Per Port Configuration
    - 4-4-5-4. 802.1x Miscellaneous Configuration
- 4-5. System Reset Configuration
  - 4-5-1. Factory Default
  - 4-5-2. System Reboot
  - 4-5-3. TFTP Configuration
    - 4-5-3-1. Update Firmware
    - 4-5-3-2. TFTP Restore Configuration
    - 4-5-3-3. TFTP Backup Configuration
- 4-6. Xmodem Upgrade
- 5. Web-Based Management**
  - Preparing for Web Management**
  - 5-1. System Login
  - 5-2. Port Status
  - 5-3. Port Statistics
  - 5-4. Administrator
    - 5-4-1. IP Address
    - 5-4-2. Switch Setting
      - 5-4-2-1. Basic
      - 5-4-2-2. Advanced Setting
      - 5-4-2-3. Miscellaneous Setting
    - 5-4-3. Console Port Information
    - 5-4-4. Port Controls
    - 5-4-5. Trunking
      - 5-4-5-1. Aggregator Setting
      - 5-4-5-2. Aggregator Information

- 5-4-5-3. State Activity
- 5-4-6. Forwarding and Filtering
  - 5-4-6-1. IGMP Snooping
  - 5-4-6-2. Static MAC Address
  - 5-4-6-3. MAC Filtering
- 5-4-7. VLAN Configuration
  - 5-4-7-1. Port-based VLAN
  - 5-4-7-2. 802.1Q VLAN
- 5-4-8. Spanning Tree
  - 5-4-8-1. System Configuration
  - 5-4-8-2. Per Port Configuration
- 5-4-9. Port Mirroring
- 5-4-10. SNMP
- 5-4-11. Security Manager
- 5-4-12. 802.1x
  - 5-4-12-1. System Configuration
  - 5-4-12-2. Per Port Configuration
  - 5-4-12-3. 802.1x Miscellaneous Configuration
- 5-4-13. TFTP Update Firmware
- 5-4-14. Configuration Backup
  - 5-4-14-1. TFTP Restore Configuration
  - 5-4-14-2. TFTP Backup Configuration
- 5-4-15. Factory Default
- 5-4-16. Reboot

## **6. Troubleshooting**

- Incorrect connections
- Diagnostic LED Indicators

## **7. Technical Specifications**

# 1.

## Introduction

---

The MIL-SME801P and MIL-SME801G advanced managed switch families are multi-port switches that can be used to build high-performance workgroup networks and as Customer Provider Edge (CPE) devices in Fiber-to-the-Home (FTTH) networks.

*Figure 1-1. The MIL-SME801P switch*

The MIL-SME801P switch has eight auto-sensing 10/100BASE-TX RJ-45 ports plus one 100BASE-FX fiber port that enables long-distance connections. The MIL-SME801G switch has eight auto-sensing 10/100BASE-TX RJ-45 ports plus one 1000BASE-X fiber port in either SX or LX optic types. The switch features a “store-and-forward” switching scheme. This allows the switch to auto-learn and store source address in a 6K-entry MAC address table.

An **MDI** (Medium Dependent Interface) Port is also called an “uplink” port. This means that the wiring is configured to connect to a hub, switch or router. An MDI-X Port swaps the transmit and receive pins so that it is able to communicate with an MDI device. An auto MDI/MDI-X port senses how the device it is connected to is configured and automatically configures it to work with that device. So, if it receives data on pins 1 and 2, it knows it needs to transmit on pins 3 and 4. This eliminates the need of having multiple patch cable types.

In order to improve readability, for the remainder of this document the phrase MIL-SME801P will be used to refer to both the Fast Ethernet and Gigabit Ethernet fiber port versions of the product. Where the document refers to 100FX and you are installing the MIL-SME801G, read this as 1000FX.

## Features

- Console and Telnet management
- Conforms to IEEE803.u 10BASE-T, 802.3u 100BASE-TX/FX
- 8 auto-sensing 10/100Mbps Ethernet RJ-45 ports
- One 100 FX fiber port
- Switch fabric bandwidth up to 8.8 Gbps throughput
- Full Layer 2 management function
- Port mirroring
- IGMP support for Multi media applications
- Back-Pressure-Base flow control on Half-duplex link mode
- Pause-Frame-Base flow control on Full-duplex link mode
- Port Based VLAN /IEEE802 .1Q VLAN
- Class of Service / Port trunking
- Type of service for Quality of Service
- Port Security
- IEEE802.1d Spanning Tree Protocol
- Per port bandwidth control
- Full wire speed forwarding rate
- 6K-entry MAC address table
- 3Mbits for shared packet buffer

## Intelligent Management Features

<b>Management</b>	Telnet management, Web management, In-Band Local Console (RS-232)
<b>RFC Standard</b>	RFC 1157 SNMP, RFC 1213 MIB II, Bridge MIB, RFC 1643 ETHERNET LIKE, RFC 1493 BRIDGE MIB, RFC 1757 RMON 1, RFC 1215 Trap
<b>Software Upgrade</b>	TFTP and console firmware upgrade
<b>Port Trunk</b>	Supports IEEE802.3ad and IEEE802.1ad with LACP function and provides 2 Trunk groups of 4 member ports within 10 ports.
<b>Spanning Tree</b>	IEEE802.1d spanning Tree
<b>VLAN</b>	Port based VLAN IEEE802.1Q Tag VLAN and GVRP supported IEEE802.1v Protocol VLAN (IP, IPX) VLAN groups up to 256, VLAN ID up to 4095
<b>QOS Policy</b>	Supports 8 priority levels ID for two priority queues
<b>Class of Service</b>	Supports IEEE802.1p Priority. Supports First Come First service, All High before Low, WRR for High or Low weight.
<b>Port Based Priority</b>	Supports 3 settings: Disable, Low and High priority. When set to Disables, the incoming packet will follow QoS policy. Otherwise, the packet will follow port priority setting to High/Low queue.

<b>IGMP</b>	IGMP Snooping for Multi-Media applications, IGMP group supports 256 groups
<b>Port Security</b>	MAC address filtering for ingress packets Static MAC address lock for source address.
<b>Port Mirror</b>	Global system supports 3 mirroring types: RX, TX and Both. The maximum mirror entries is 8.
<b>Bandwidth Control</b>	Per port bandwidth control support. Per level 100K.
<b>802.1x</b>	Supports IEEE802.1x user authentication and can report to Radius Server.
<b>DHCP</b>	Supports DHCP Client

## Package Contents

Unpack the contents of the package and verify them against the checklist below.

- MIL-SME801P Switch
- Power Cord
- Four Rubber Feet
- RS-232 cable
- Rack-mounted kit
- CD ROM containing Users Guide

If any item is missing or damaged, please contact your local dealer for service.

## **Management Methods**

The MIL-SME801P switch supports the following management methods:

- Console and Telnet Management
- Web-based Management

### **Console and Telnet Management**

Console Management is done through the RS-232 Console Port. Managing the switch in this method requires a direct connection between a PC and the switch. Telnet management requires a network connection. The default IP address is 192.168.1.77 with a subnet mask of 255.255.255.0. This default address can be used to login and change the configuration using Telnet.

### **Web-based Management**

The switch provides an embedded HTML web site residing in flash memory. It offers advanced management features and allows users to manage the switch from anywhere on the network through a standard browser such as Microsoft Internet Explorer or Netscape.

## 2.

# Hardware Description

---

## Front Panel

The Front Panel of the MIL-SME801P switch consists of eight 10/100BASE-TX RJ-45 ports and one 100BASE-FX fiber port, one LED-Indicator for Power, one LED-Indicator for the Fiber port, and 3 LED-Indicators for each of the RJ-45 ports on the switch.

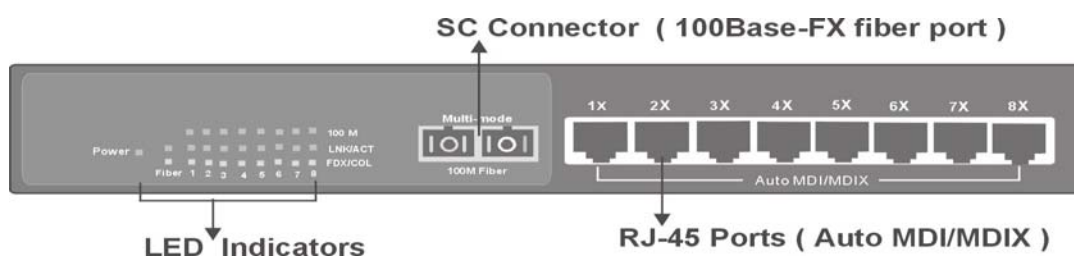

*Figure 2-1. Front panel for MIL-SME801P*

**RJ-45 Ports (Auto MDI/MDIX):** The MIL-SME801P comes with eight 10/100Mbps N-way auto-sensing for 10BASE-T or 100BASE-TX UTP connections.

**100BASE-FX Fiber Ports:** The MIL-SME801P comes with one fixed SC connector.

**Console Port:** Console management can be done through the Console Port. It requires a direct connection between the switch and an end station (PC) via a RS-232 cable.

## LED Indicators

The LED Indicators give real-time information of systematic operation status.

The following table provides descriptions of LED statuses and their meaning.

LED	Status	Color	Description
<b>Power</b>	On	Green	Power On
<b>100M</b>	On	Green	The port is operating at 100Mbps.
	Off		The port is operating at 10Mbps mode or no device is attached.
<b>LNK /ACT</b>	On	Green	The port is successfully connecting with the device.
	Blinks	Green	The port is receiving or transmitting data.
	Off		No device attached.
<b>FDX /COL</b>	On	Orange	The port is operating in Full-duplex mode.
	Blinks	Orange	Collision of Packets is occurring on the port.
	Off		The port is operating in Half-duplex mode or no device is attached.
<b>Fiber</b>	On	Green	The port is successfully connecting with the device.
	Off	Orange	No device attached.

*Table 2-1. The Description of LED Indicators*

## Rear Panel

The 3-pronged power plug and ventilation fan are located at the rear panel of the MIL-SME801P switch as shown in Figure 2-2. The switch will work with AC in the range 100-240V AC, 50-60Hz.

*Figure 2-2. The Rear Panel of MIL-SME801P Switch*

## Desktop Installation

Set the Switch on a sufficiently large flat space with a power outlet nearby. The surface where you put your Switch should be clean, smooth, level, and sturdy.

Provide enough clearance around the switch to allow attachment of cables, power cord and air circulation.

### Attaching Rubber Feet

- A. Make sure mounting surface on the bottom of the Switch is grease and dust free.
- B. Remove adhesive backing from the Rubber Feet.
- C. Apply the Rubber Feet to each corner on the bottom of the Switch.

These footpads can prevent the Switch from shock/vibration.

*Figure 2-3. Attaching Rubber Feet to each corner on the bottom of the Switch*

## **Power On**

Connect the power cord to the power socket on the rear panel of the switch. Connect the other end of the cord to an appropriate power outlet. The internal power supply in the switch works with AC in the voltage range 100-240VAC, frequency 50~60Hz.

Check the power indicator on the front panel to see if power is properly supplied.

# 3.

## Network Application

---

### Small Workgroup

The MIL-SME801P switch can be used as a standalone switch to directly connect computers, servers and printer servers to form a small workgroup.

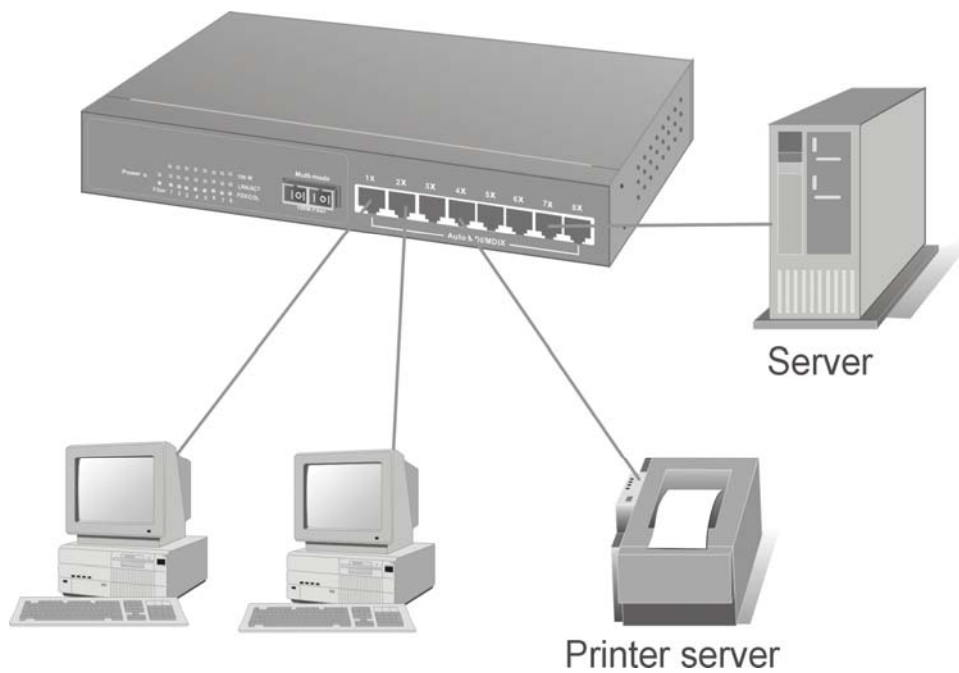

*Figure 3-1. Small Workgroup Application*

## Extended Workgroup

The MIL-SME801P switch can be also used o interconnect two small workgroups. By using the fiber ports to connect the switches, the distance between the two switches via fiber cable can be up to 2Km or 30Km (SC single-mode fiber connector).

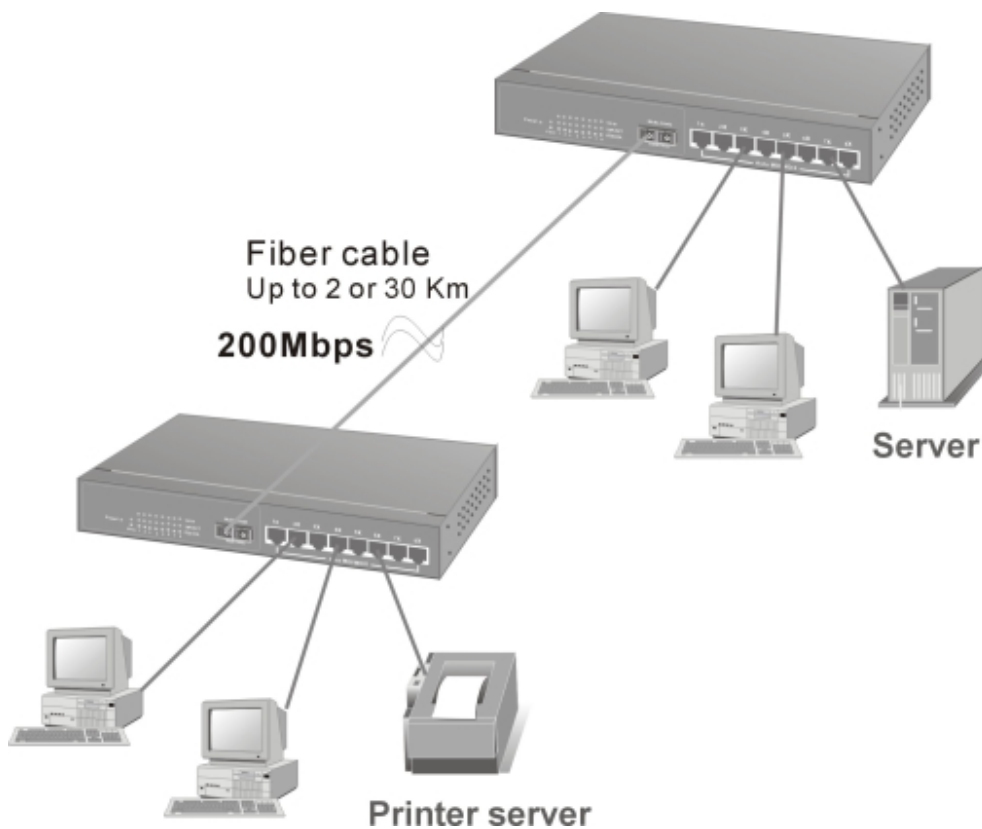

*Figure 3-2. Fiber port on MIL-SME801P switch extends the distance between workgroups*

## 4.

# Console Management

---

## Connecting a Terminal or PC to the Console Port

Console management involves the administration of the switch via a direct connection to the RS-232 console port. This port is a male DB-9 connector wired for connecting to a standard PC serial port. From the main menu of the console program, the user has access to manage the functions of the switch.

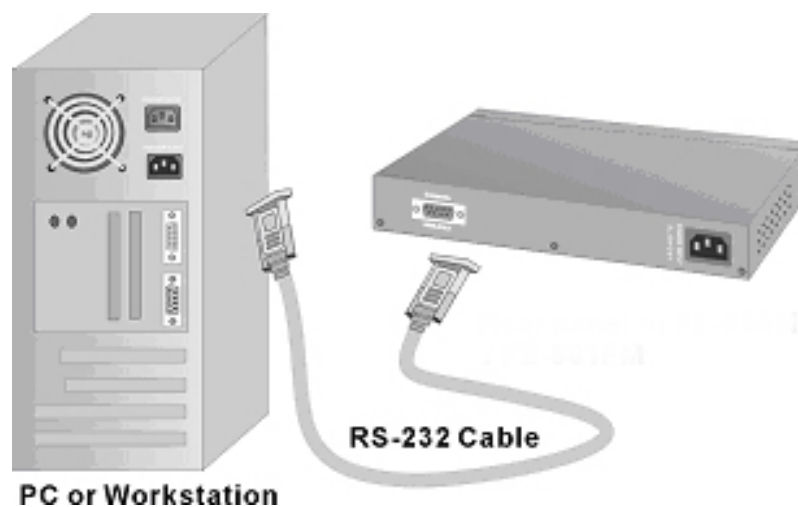

*Figure 4-1. Connecting the switch to a terminal via RS-232 cable*

Use the supplied RS-232 cable to connect a terminal or PC to the console port. The terminal or PC to be connected must support the terminal emulation program.

After the connection between Switch and PC is finished, turn on the PC and run a **terminal emulation program** or **Hyper Terminal** to match the following default characteristics of the console port:

**Baud Rate: 9600 bps**

**Data Bits: 8**

**Parity: none**

**Stop Bit: 1**

**Flow Control: None**

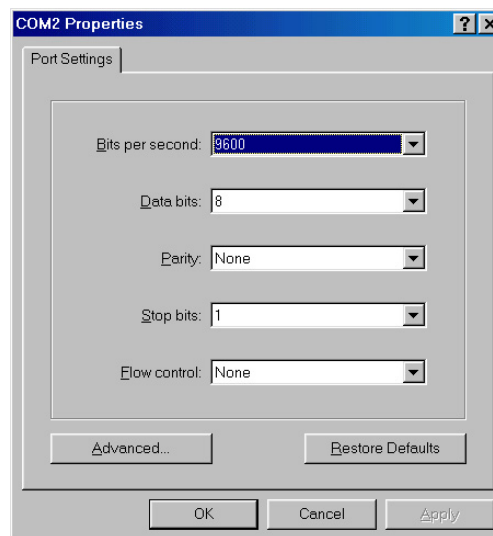

*Figure 4-2. The settings of communication parameters*

After you have entered the parameter settings, press the **Enter** Key and the Main Menu of console management appears.

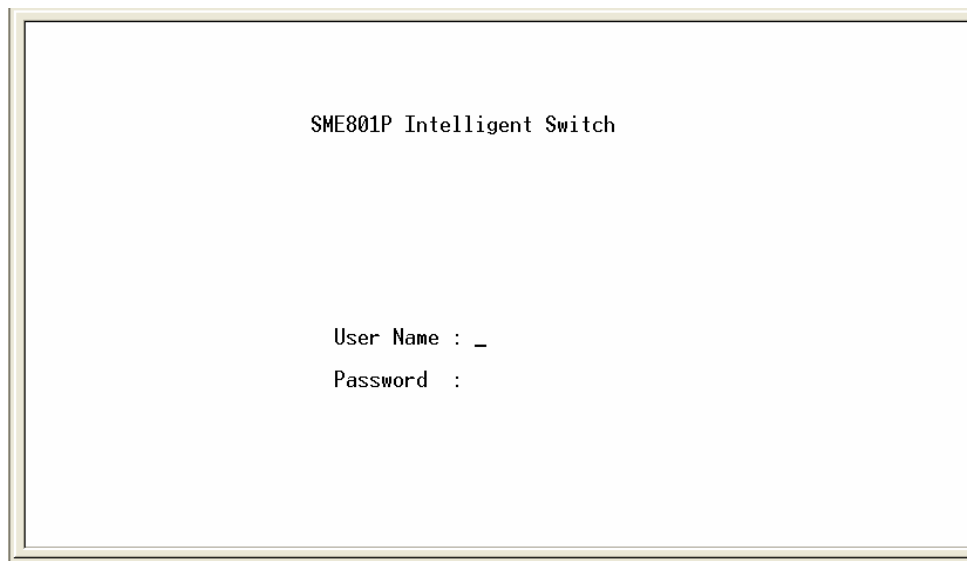

## Console – Menu

1. The switch also provides a serial interface to manage and monitor the switch. The user can follow the Console Port Information provided by the web to use the Windows HyperTerminal program to link the switch.
2. Type the user name and password to login. The default user name is **root**; the default password is **root**.
3. The timeout on the console port is 60 seconds. If no action is taken on the console screen for one minute, the program reverts back to the logon screen and a new login is necessary in order to continue.
4. The switch is shipped with a default IP address of 192.168.1.77. The default subnet mask is 255.255.255.0.

## 4-1. Main Menu

There are five items for selection as follows:

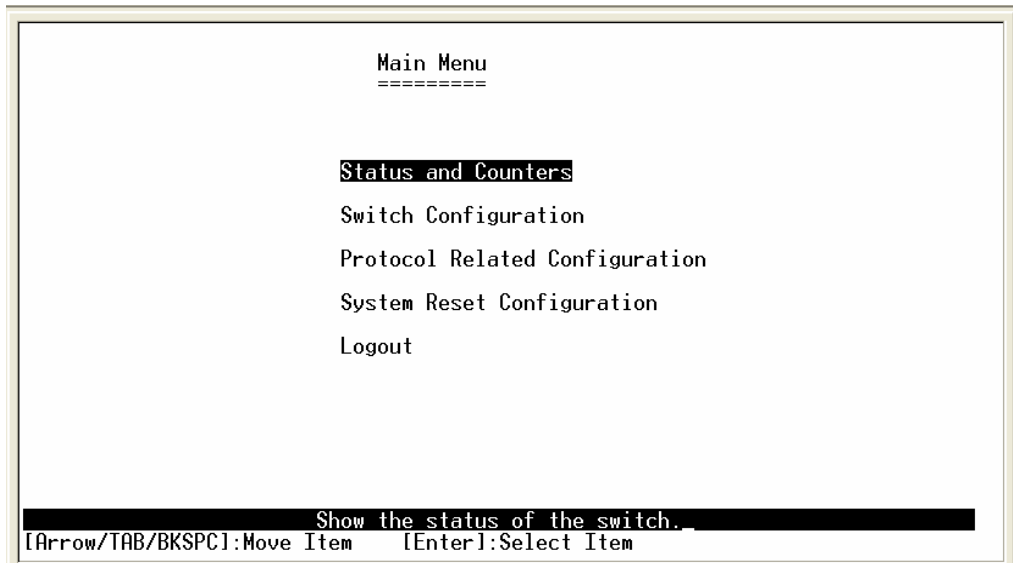

**Status and Counters:** Shows the status of the switch.

**Switch Configuration:** Menus to configure the switch.

**Protocol Related Configuration:** Configures the protocol features.

**System Reset Configuration:** Restarts the system or resets switch to the default configuration.

**Logout:** Exits the menu line program.

### <Control Key>

The control keys listed below are provided in all menus:

**Tab:** Move the cursor to next item.

**Backspace:** Move the cursor to previous item.

**Enter:** Selects item.

**Space:** Toggle selected item to next configuration.

## 4-2. Status and Counters

```
SME801P Intelligent Switch : Status and Counters
=====

Port Status
Port Counters
System Information
Main Menu

Display current status of all the switch ports.
[Arrow/TAB/BKSPC]:Move Item   [Enter]:Select Item
```

Press the **Tab** or **Backspace** key to choose an action item, and then press **Enter** key to select the item.

## 4-2-1. Port Status

```

SME801P Intelligent Switch : Port Status
=====

```

Port	Type	Link	State	Negotiation	Speed	Duplex	FC	BP	Band	Width	Security	
									In	Out	Priority	
Port.01	100TX	Down	Enable	Auto	100	Full	ON	OFF	OFF	OFF	Disable	OFF
Port.02	100TX	Down	Enable	Auto	100	Full	ON	OFF	OFF	OFF	Disable	OFF
Port.03	100TX	Down	Enable	Auto	100	Full	ON	OFF	OFF	OFF	Disable	OFF
Port.04	100TX	Down	Enable	Auto	100	Full	ON	OFF	OFF	OFF	Disable	OFF
Port.05	100TX	Down	Enable	Auto	100	Full	ON	OFF	OFF	OFF	Disable	OFF
Port.06	100TX	Down	Enable	Auto	100	Full	ON	OFF	OFF	OFF	Disable	OFF
Port.07	100TX	Down	Enable	Auto	100	Full	ON	OFF	OFF	OFF	Disable	OFF
Port.08	100TX	Down	Enable	Auto	100	Full	ON	OFF	OFF	OFF	Disable	OFF
Port.09	100FX	Down	Enable	Force	100	Full	ON	OFF	OFF	OFF	Disable	OFF

```

Actions-> <Quit>
          Select the action menu.
[Arrow/TAB/BKSPC]:Move Item  [Enter]:Select Item  [Esc]:Previous Menu

```

**Type:** Displays the port type of 10T, 100TX or 100FX.

**Link:** Displays the port's link. "Down" the port has no link, and "Up" the port has a link with the remote device.

**State:** A port that is enabled will be displayed as "Enable". A port that is disabled will be displayed as "Disable".

**Negotiation:** Displays the state of Auto-negotiation as either "Auto" or "Fixed".

**Speed / Duplex:** Displays the port speed and duplex mode.

**FC:** Displays the flow control for the port as being either on or off.

**BP:** Indicates if Back Pressure capability is enabled or disabled, only valid for HDX mode of operation.

**Bandwidth In:** Indicates the Ingress bandwidth rate limiting speed in increments of 100 kbps, 0 indicates port is at full bandwidth in.

**Bandwidth Out:** Indicates the Egress bandwidth rate limiting speed in

increments of 10 kbps, 0 indicates port is at full bandwidth out.

**Priority:** Indicates whether traffic received on this port is put into the high priority or low priority queue or do not care.

**Security:** Indicates whether or not source MAC address based traffic filtering is enabled on the port.

### **Actions->**

Press the **Tab** or **Backspace** key to choose action menu, and then press the **Enter** key to select the item.

**<Quit>**: Exits the port status page, and returns to previous menu.

## 4-2-2. Port Counters

The following information provides a view of the current status of the unit. Select **Refresh** to view updated statistics or select **Clear** to reset all counters to 0.

```
SME801P Intelligent Switch : Port Counters
=====
```

Port	Type	Tx Good Packet	Tx Bad Packet	Rx Good Packet	Rx Bad Packet	Tx Abort Packet	Packet Collision
Port.01	100TX	0	0	0	0	0	0
Port.02	100TX	0	0	0	0	0	0
Port.03	100TX	0	0	0	0	0	0
Port.04	100TX	0	0	0	0	0	0
Port.05	100TX	0	0	0	0	0	0
Port.06	100TX	0	0	0	0	0	0
Port.07	100TX	0	0	0	0	0	0
Port.08	100TX	0	0	0	0	0	0
Port.09	100FX	0	0	0	0	0	0

```
Actions->  <Refresh>  <Clear>  <Quit>
            Configure the action menu.
[Arrow/TAB/BKSPC]:Move Item  [Enter]:Select Item  [Esc]:Previous Menu
```

### Actions->

Press the **Tab** or **Backspace** key to choose action menu, and then press the **Enter** key to select item.

**<Refresh>**: Updates statistics on all counters.

**<Clear>**: Sets all counters to 0.

**<Quit>**: Exits the port counters page, and returns to previous menu.

### 4-2-3. System Information

**System Name:** Displays the name of device.

**System Location:** Displays where the device is located.

**System Description:** Displays the device description.

**Firmware Version:** Displays the switch's firmware version.

**Kernel Version:** Displays the system kernel software version.

**Hardware Version:** Displays the switch's hardware version.

**MAC Address:** The unique hardware address assigned by manufacturer.

**Uplink port information:** Displays the 100BASE-FX fiber port information.

```
SME801P Intelligent Switch : System Information
=====
System Name      :
System Location  :
System Description : MiLAN MIL-SME801P Intelligent Switch

Firmware Version : v1.10
Kernel Version   : v2.04
Hardware Version  : A7.00
MAC Address      : 004063809988

Uplink   Type   Description
-----
Port 9   100FX   100M FX Multi Mode Port Module

Actions-> <Quit>
          Display the switch system information.
[Arrow/TAB/BKSPC]:Move Item  [Enter]:Select Item  [Esc]:Previous Menu
```

#### Actions->

**<Quit>:** Exits the system information page, and returns to previous menu.

## 4-3. Switch Static Configuration

```
SME801P Intelligent Switch : Switch Configuration
=====
Administration Configuration
Port Configuration
Trunk Configuration
Port Mirroring Configuration
VLAN Configuration
Priority Configuration
MAC Address Configuration
Misc Configuration
Main Menu
Configure the sysytm, IP, and password.
[Arrow/TAB/BKSPC]:Move Item  [Enter]:Select Item
```

Press the **Tab** or **Backspace** key to choose action menu, and then press the **Enter** key to select item.

## 4-3-1. Administration Configuration

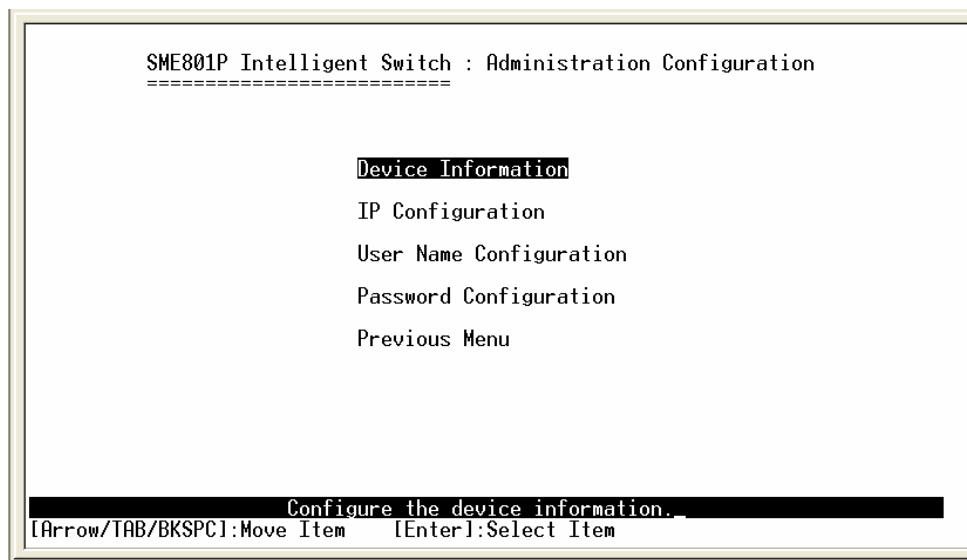

## 4-3-1-1. Device Information

```
SME801P Intelligent Switch : Device Information
=====

Name      :
Description : MiLAN MIL-SME801P Intelligent Switch
Location  :
Contact   :

Actions->  <Edit>  <Save>  <Quit>
           Select the action menu.
[Arrow/TAB/BKSPC]:Move Item  [Enter]:Select Item  [Esc]:Previous Menu
```

**Name:** 10 characters can be used to give the switch a unique name in order to distinguish it on the network. After configuration this name will show at the top of each menu screen.

**Description:** 32 characters can be used to describe the switch.

**Location:** 32 characters can be used to give a location of the switch.

**Content:** 32 characters can be used to describe devices attached.

### Actions->

**<Edit>:** Configures all items. When finished, pressing **ESC** returns to the action menu line.

**<Save>:** Saves all configured value.

**<Quit>:** Exits the device information page and returns to previous menu.

## 4-3-1-2. IP Configuration

This menu enables the user to change the default settings of the IP address, subnet mask and gateway. Rebooting the switch is necessary to have the configuration change take effect.

```
SME801P Intelligent Switch : IP Configuration
=====
DHCP Client : Disable
IP Address  : 192.168.1.77
Subnet Mask : 255.255.255.0
Gateway     : 192.168.1.6

Actions->  <Edit>  <Save>  <Quit>
Select the action menu.
[Arrow/TAB/BKSPC]:Move Item  [Enter]:Select Item  [Esc]:Previous Menu
```

**DHCP:** User can disable or enable the DHCP function.

**IP Address:** User can assign a new IP address for the switch.

**Subnet Mask:** User can assign a new subnet mask IP address for the switch.

**Gateway:** User can assign a new gateway IP address for the switch.

### Actions->

**<Edit>:** Configures all items. When finished, pressing **ESC** returns to the action menu line.

**<Save>:** Saves all configured values.

**<Quit>:** Exits the IP configuration page and returns to previous menu.

**Note:** Rebooting the switch is necessary to have the configuration change take effect.

### 4-3-1-3. Username Configuration

Use this screen to change the User Name. The default user name is **root**.

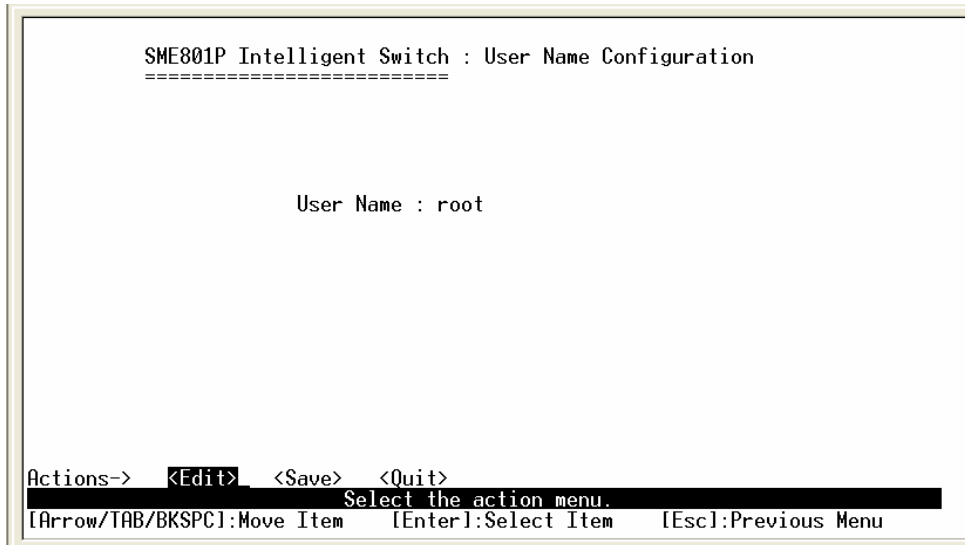

#### Actions->

**<Edit>**: Configures all items. When finished, pressing **ESC** returns to the action menu line.

**<Save>**: Saves all configured values.

**<Quit>**: Exits the user name configuration page and returns to previous menu.

## 4-3-1-4. Password Configuration

Use this screen to change the console and web management password.  
The default password is **root**.

```
SME801P Intelligent Switch : Password Configuration
=====

Old Password :
New Password :
Enter Again  :

Actions->  <Edit>  <Save>  <Quit>
Select the action menu.
[Arrow/TAB/BKSPC]:Move Item  [Enter]:Select Item  [Esc]:Previous Menu
```

### Actions->

**<Edit>**: Configures all items. When finished, pressing **ESC** returns to the action menu line.

**<Save>**: Saves all configured values.

**<Quit>**: Exits the password configuration page and returns to previous menu.

## 4-3-2. Port Configuration

This page can change every port status.

Press the **TAB** key to select each item and press the **SPACE** key to change the configuration of each item.

**State:** Displays current port status. The port can be set to disable or enable mode. If the port setting is set to disable, the port will not receive or transmit any packets.

**Negotiation:** Displays current auto negotiation setting status of each port.

**Speed/Duplex:** Each port can be set for link speed and duplex mode.

**FC / BP:** User can set flow control function to enable or disable. FC (Flow control for full duplex link mode), BP (Backpressure for half duplex mode).

**Bandwidth In/ Out:** User can determine packet transmission rate control for each port. Per level is 100Kbps. Individual control method of TX and RX is supported.

**Priority:** User can set each port to high or low priority.

**Security:** User can enable or disable port security function.

SME801P Intelligent Switch : Port Configuration											
Port	Type	Negotiation State		Speed Duplex	FC	BP	Band Width		Security		
							In	Out	Priority		
Port.01	100TX	Enable	Auto	100	Full	ON	OFF	0	0	Disable	OFF
Port.02	100TX	Enable	Auto	100	Full	ON	OFF	0	0	Disable	OFF
Port.03	100TX	Enable	Auto	100	Full	ON	OFF	0	0	Disable	OFF
Port.04	100TX	Enable	Auto	100	Full	ON	OFF	0	0	Disable	OFF
Port.05	100TX	Enable	Auto	100	Full	ON	OFF	0	0	Disable	OFF
Port.06	100TX	Enable	Auto	100	Full	ON	OFF	0	0	Disable	OFF
Port.07	100TX	Enable	Auto	100	Full	ON	OFF	0	0	Disable	OFF
Port.08	100TX	Enable	Auto	100	Full	ON	OFF	0	0	Disable	OFF
Port.09	100FX	Enable	Force	100	Full	ON	OFF	0	0	Disable	OFF

Actions-> <Edit> <Save> <Quit>  
 Select the Action menu.  
 [Arrow/TAB/BKSPC]:Move Item [Enter]:Select Item [Esc]:Previous Menu

### Actions->

**<Edit>**: Configures all items. When finished, pressing **ESC** returns to the action menu line.

**<Save>**: Saves all configured values.

**<Quit>**: Exits the port configuration page and returns to previous menu.

### 4-3-3. Trunk Configuration

This page can configure trunk groups.

Press the **TAB** key to select each item and press the **SPACE** key to change the configuration of each item.

```
SME801P Intelligent Switch : Trunk Configuration
=====
                Port: 01 02 03 04 05 06 07 08
Trunk 1: Disable . . . . .
Trunk 2: Disable . . . . .
Trunk 3: Disable . . . . .
Trunk 4: Disable . . . . .
Trunk 5: Disable . . . . .
Trunk 6: Disable . . . . .
Trunk 7: Disable . . . . .

Actions->  <Edit>  <Save>  <Quit>
           Select the action menu.
[Arrow/TAB/BKSPC]:Move Item  [Enter]:Select Item  [Esc]:Previous Menu
```

#### Actions->

**<Edit>**: Configures all items. When finished, pressing **ESC** returns to the action menu line.

**<Save>**: Saves all configured values.

**<Quit>**: Exits the trunk configuration page and returns to previous menu.

## 4-3-4. Port Mirroring Configuration

Port mirroring is a method for monitoring traffic in switched networks. Traffic through ports can be monitored by one specific port. The traffic being received or transmitted by the monitored ports will be duplicated into the monitoring port. Press the **Space** key to change the configuration of an item.

**Mirroring state:** User can enable or disable Port Mirroring mode. The default is disabled, enabled options are TX packet only, RX packet only or Both.

**Analysis port:** The port to which all traffic to be mirrored will be sent. Press the **SPACE** key to mark each of the ports that should be mirrored.

```
SME801P Intelligent Switch : Port Mirroring
=====
Mirroring State : Both
Analysis Port : Port.03

Port   State
-----
Port.03 -
Port.04 -
Port.05 -
Port.06 -
Port.07 -
Port.08 -
Port.09 -
Trunk.1 -_

Actions->  <Edit>  <Save>  <Quit>
          Select the action menu.
[Arrow/TAB/BKSPC]:Move Item  [Space]:Toggle  [Esc]:Previous Menu
```

### Actions->

**<Edit>**: Configures all items. When finished, pressing **ESC** returns to the action menu line.

**<Save>**: Saves all configured values.

**<Quit>**: Exits the port mirroring configuration page and returns to previous menu.

## 4-3-5. VLAN Configuration

```
SME801P Intelligent Switch : VLAN Configuration
=====

VLAN Configure
Create VLAN Group
Edit/Delete VLAN Group
Group Sorted Mode
Previous Menu

Configure VLAN mode and ingress, egress rule.
[Arrow/TAB/BKSPC]:Move Item  [Enter]:Select Item  [Esc]:Previous Menu
```

This page can set VLAN mode to port-based VLAN, 802.1Q VLAN or disable VLAN function.

All ports are automatically placed in VLAN 1, the default VLAN. To create new VLANs, use the Create a VLAN Group menu and add a VLAN. Make sure when you enter a VLAN name you do not leave spaces. For example VLAN2 is correct; VLAN 2 will give an error. The VLAN name can be any 15 alphanumeric characters. Special characters are not allowed.

**NOTE:** When changes are made to the VLAN mode, it is recommended that the device be rebooted to ensure system integrity.

## 4-3-5-1. VLAN Configure

### Choose a VLAN

In the VLAN Configure menu select the type of VLAN you want to configure: VLAN Disabled (default), Port Based VLAN, or IRRR802.1Q Tag based VLAN. Save the configuration. There are 3 different options for VLANs to choose from using the space bar: Disabled, Port Based and 802.1Q.

To configure a new VLAN, select **Edit** and then use the tab key to select items you want to configure. The space bar allows you to select the different options.

After adding a VLAN group, the configuration option **Edit a VLAN Group** will allow you to change the membership by adding or deleting ports.

### Port Based VLANs

These VLANs only apply to this switch. The VLANs can be overlapping, meaning that any port can belong to more than one VLAN. One configuration that is common for port based VLANs is to have all the ports on the switch on separate VLANs except for the port that has the server connected. The port connected to the server belongs to all the VLANs. This enables security between ports but allows all ports access to the server. Up to 256 different port based VLANs may be configured.

## IEEE802.1Q VLANs

If IEEE802.1Q VLANs is selected, all the ports will belong to the default VLAN  
If more than one VLAN is necessary, the additional VLANs may be created.

## Security VLANs

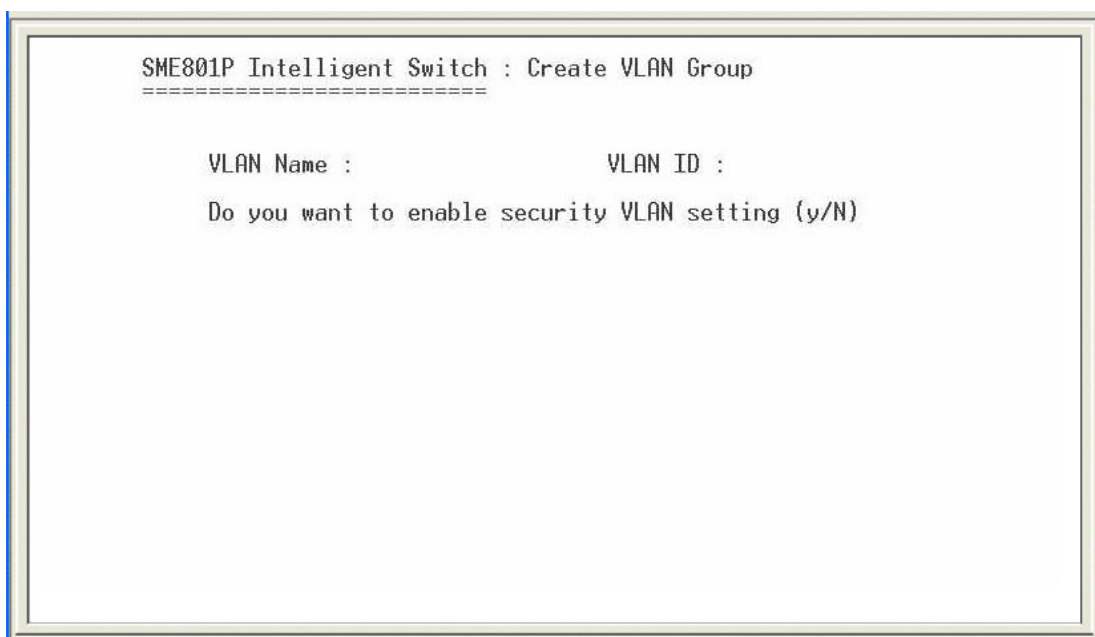

```
SME801P Intelligent Switch : Create VLAN Group
=====
VLAN Name :                VLAN ID :
Do you want to enable security VLAN setting (y/N)
```

Security VLAN's allow for limiting telnet, SNMP and web access to the switch to a specific VLAN. The VID of the Security VLAN may be changed from 255 to another value after creating the VLAN. The new VID must not already exist on the box.

```
SME801P Intelligent Switch : Create VLAN Group
=====

VLAN Name : Security_VLAN      VLAN ID : 255
Protocol VLAN : None

Port      Member
-----
Port.01   UnTagged
Port.02   UnTagged
Port.03   UnTagged
Port.04   UnTagged
Port.05   UnTagged
Port.06   UnTagged
Port.07   UnTagged
Port.08   UnTagged

Actions->  <Edit>  <Save>  <Previous Page>  <Next Page>  <Quit>
Select the Action menu.
[Tab/BKSPC] Move Item      [Enter] Select Item      [Esc] Previous Menu
```

### Actions->

**<Edit>**: Configures all items. When finished, pressing **ESC** returns to the action menu line.

**<Save>**: Saves all configured values.

**<Previous Page>**: Displays previous page.

**<Next page>**: Displays next page.

**<Quit>**: Exits this page and returns to previous menu.

**PVID (Port VID):** Set the port VLAN ID that will be assigned to untagged traffic on a given port. This feature is useful for accommodating devices that you want to participate in the VLAN, but don't support tagging. Only one untagged VLAN is allowed per port. Other VLANs need to be tagged.

**Ingress Filter 1:** If this is set, the port will only forward packets with VID (VLAN ID) matching this port's configured VID. Press the **Space** key to choose forward or drop the frame with the VID not matching this port's configured VID.

**Ingress Filter 2:** Drop untagged frame. Press the **Space** key to choose drop or forward the untagged frame.

```
SME801P Intelligent Switch : VLAN Configure
=====
VLAN Mode : 802.1Q

Port      VLAN ID  Ingress  Acceptable
-----
Port.03   1        Enable   All
Port.04   1        Enable   All
Port.05   1        Enable   All
Port.06   1        Enable   All
Port.07   1        Enable   All
Port.08   1        Enable   All
Port.09   1        Enable   All
Trunk.1   1        Enable   All

Actions->  <Edit>  <Save>  <Quit>
          Select the Action menu.
[Arrow/TAB/BKSPC]:Move Item  [Space]:Toggle  [Esc]:Previous Menu
```

**Actions->**

**<Edit>**: Configures all items. When finished, pressing **ESC** returns to the action menu line.

**<Save>**: Saves all configured values.

**<Quit>**: Exits this page and returns to previous menu.

## 4-3-5-2. Create VLAN Group

### Create Port-Based VLAN

```
SME801P Intelligent Switch : Create VLAN Group
=====

VLAN Name :                               Group ID :

Port      Member
-----
Port.03   No
Port.04   No
Port.05   No
Port.06   No
Port.07   No
Port.08   No
Port.09   No
Trunk.1   No

Actions->  <Edit>  <Save>  <Quit>
Select the Action menu.
[Arrow/TAB/BKSPC]:Move Item  [Enter]:Select Item  [Esc]:Previous Menu
```

Select **<Edit>** to create a port-based VLAN and add member or nonmember ports to it.

1. **VLAN Name:** Type a name for the new VLAN using 15 alphanumeric characters and no spaces.
2. **Group ID:** Type the VLAN group ID. The group ID range is 1 to 4094.
3. **Member:** Press the **Space** key to choose VLAN member type. There are two selections:
  - Member: The port is member port.
  - NO: The port is NOT member port.
4. Press **"ESC"** to go back to the action menu line.
5. Select **<Save>** to save all configured values.

**NOTE:** If the trunk groups exist, it will be displayed (ex: Trunk1, Trunk2...) after port 9. The user can select if it is the member of the VLAN or not.

## Create 802.1Q VLAN

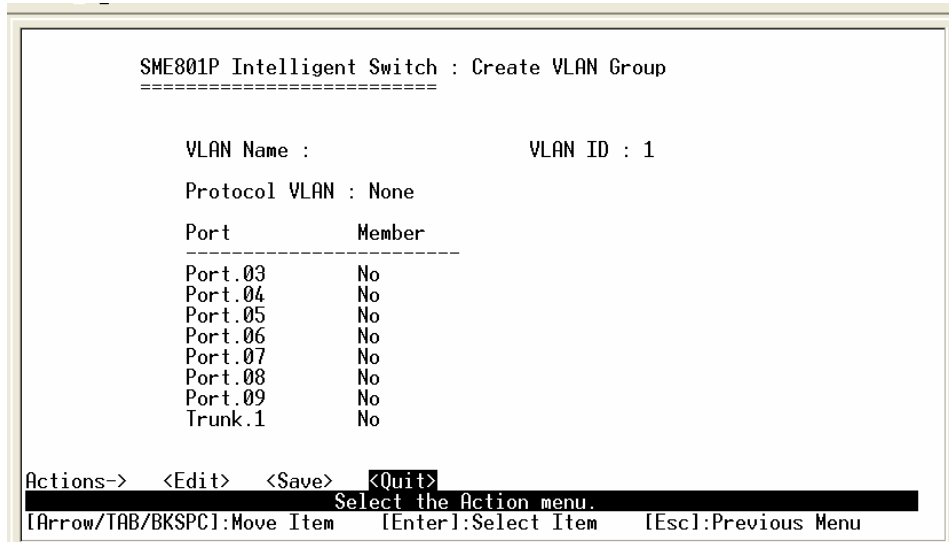

Select **<Edit>** to create an 802.1Q VLAN and add tagged or untagged member ports to it.

- VLAN Name:** Type a name for the new VLAN using 15 alphanumeric characters and no spaces.
- VLAN ID:** Type a VID (between 1~4096). The default is 1. There are 256 VLAN groups provided to configure.
- Protocol VLAN:** Press the **Space** key to choose the protocol type.
- Member:** Press the **Space** key to choose the VLAN member. There are three selections:
  - UnTagged: This port is the member port of this VLAN group and outgoing frames are NO VLAN-Tagged frames.
  - Tagged: This port is the member port of this VLAN group and outgoing frames are VLAN-Tagged frames.
  - NO: The port is NOT member of this VLAN group.
- Press **"ESC"** to go back to the action menu line.

6. Select **<Save>** to save all configured values.

**NOTE:** If the trunk groups exist, it will be displayed (ex: Trunk1, Trunk2...) after port 9. The user can configure select if it is the member of the VLAN or not.

#### **Actions->**

**<Edit>**: Configures all items. When finished, pressing **ESC** returns to the action menu line.

**<Save>**: Saves all configured values.

**<Quit>**: Exits this page and returns to previous menu.

### 4-3-5-3. Edit / Delete VLAN Group

Use this menu to edit or delete a VLAN group.

When editing the chosen VLAN, the user can change the protocol VLAN or a member port. A new protocol can be configured and the ports can be changed to tagged or untagged or deleted as member ports from this VLAN. In edit mode the VLAN Name and VLAN ID are read-only and cannot be modified. VLAN1, the default VLAN, can never be deleted.

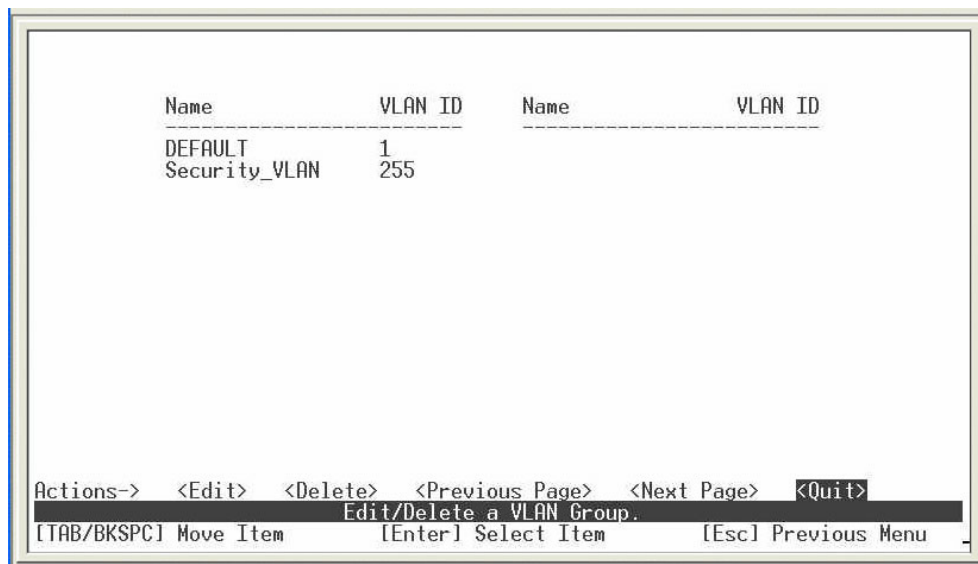

1. Press **<Edit>** or **<Delete>** item.
2. Choose the VLAN group to edit or delete by using the **TAB** key, and then press **Enter**.
3. User can change the protocol VLAN or a member port.
4. After editing or deleting a VLAN, press the **<Save>** key to save all configured values.

**NOTE:**

The VLAN Name and VLAN ID are read-only and cannot be modified.

In 802.1Q VLAN mode, the default VLAN cannot be deleted.

In Port Based VLAN mode, there is no default VLAN.

**Actions->**

**<Edit>**: Configures all items. When finished, pressing **ESC** returns to the action menu line.

**<Delete>**: Deletes selected VLAN Groups.

**<Previous Page>**: Displays previous page.

**<Next page>**: Displays next page.

**<Quit>**: Exits this page and returns to previous menu.

## 4-3-5-4. Groups Sorted Mode

Use this menu to select the VLAN groups sorted mode. There are two selections:

**Name:** Sorted by name

**VLAN ID:** Sorted by VID

```
SME801P Intelligent Switch : Group Sorted Mode
=====

VLAN Group Sorted by : Name

Actions->  <Edit>  <Save>  <Quit>
Select the action menu.
[Arrow/TAB/BKSPC]:Move Item  [Enter]:Select Item  [Esc]:Previous Menu
```

The results can be viewed on the Edit/Delete a VLAN Group screen.

NAME:	UID:	NAME:	UID:
DEFAULT	1		
A1	3		
B4	4		
U2	2		

### Actions->

**<Edit>**: Configures all items. When finished, pressing **ESC** returns to the action menu line.

**<Save>**: Saves all configured values.

**<Quit>**: Exits this page and returns to previous menu.

## 4-3-6. Priority Configuration

**Level (0-7):** There are eight (0 to 7) priority levels that can be mapped as high or low priority queues.

**QoS Mode:** User can select the ratio of high priority packets and low priority packets by pressing the **Space** key.

**High Low Queue service ratio:** 1:1, 2:1, 3:1, 4:1, 5:1, 6:1, 7:1, FIFO, H→L

**First In First Out (FIFO):** The sequence of packets sent depends on arrival order.

**High to Low (H→L):** The high priority packets are sent before the low priority packets.

**Ratio (1:1, 2:1, 3:1, 4:1, 5:1, 6:1, 7:1):** Select the preference given to packets in the switch's high-priority queue. These options represent the number of high priority packets sent before one low priority packet is sent.

```
SME801P Intelligent Switch : Priority Configuration
=====

Level 0 : Low
Level 1 : Low
Level 2 : Low
Level 3 : Low
Level 4 : High
Level 5 : High
Level 6 : High
Level 7 : High

QoS Mode : All High Before Low

Actions->  <Edit>  <Save>  <Quit>
Select the action menu.
[Arrow/TAB/BKSPC]:Move Item  [Enter]:Select Item  [Esc]:Previous Menu
```

### **Actions->**

**<Edit>**: Configures all items. When finished, pressing **ESC** returns to the action menu line.

**<Save>**: Saves all configured values.

**<Quit>**: Exits this page and returns to previous menu.

## 4-3-7. MAC Address Configuration

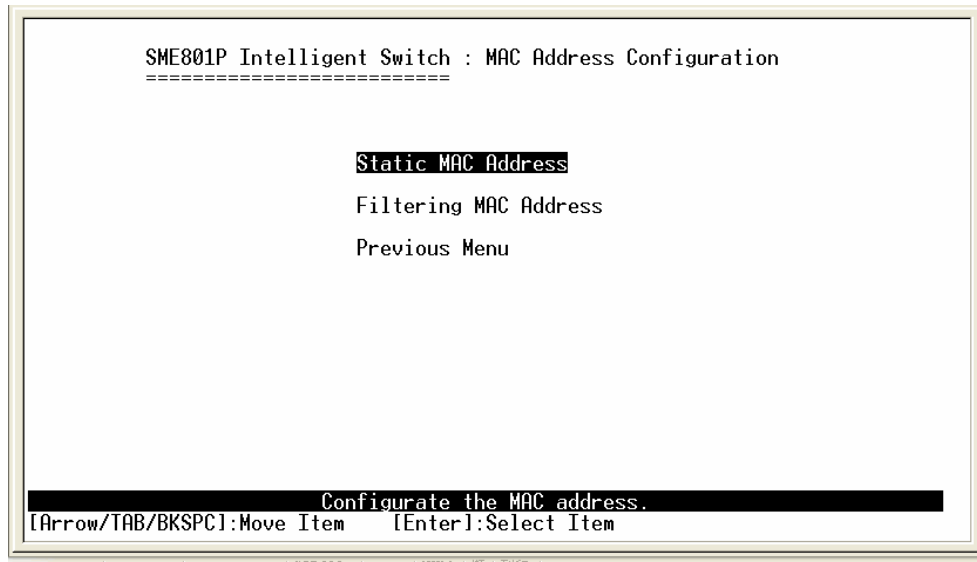

### 4-3-7-1. Static MAC Address

When a static MAC address is added, it remains in the switch's address table, regardless of whether the device is physically connected to the switch. This saves the switch from having to re-learn a device's MAC address when the device is disconnected or powered-off and then becomes active again.

The menu shows the current configured static MAC addresses. The user can add, modify or delete a static MAC address. Once added, the MAC address will be listed on this page.

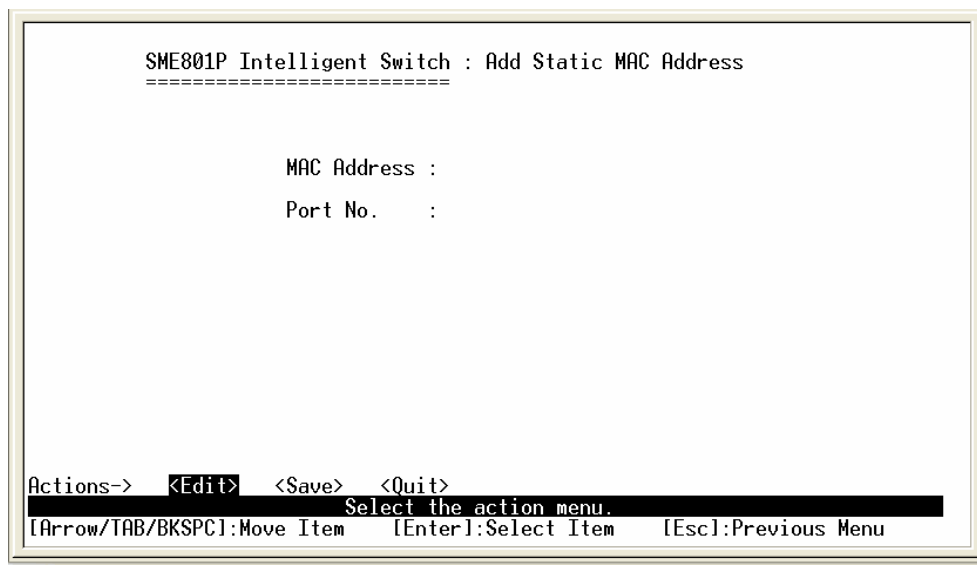

#### Add static MAC address

1. Press the **<Add>** key. Then press the **<Edit>** key on this menu to add a static MAC address.
2. Enter the MAC address to and from which the port should permanently forward traffic, regardless of the devices network activity.
3. In the Port num field, enter the port number for the device.

4. If tag-based (802.1Q) VLANs are configured, the static addresses are associated with individual VLANs. Enter the VID to associate with the MAC address.
5. Press **ESC** to go back action menu line, and then select **<Save>** to save all configured values.

### **Edit static MAC address**

1. Press **<Edit>** key to modify a static MAC address.
2. Choose the MAC address that you want to modify and then press enter.
3. Press the **<Edit>** key to modify all the items.
4. Press **ESC** to go back action menu line, and then select **<Save>** to save all configured values.

### **Delete static MAC address**

1. Press the **<Delete>** key to delete a static MAC address.
2. Choose the MAC address that you want to delete and then press enter.
3. After delete static MAC address, you must press **<Save>** to complete the deletion.

### **Actions->**

**<Add>**: Adds a static MAC address.

**<Edit>**: Configures all items. When finished, pressing **ESC** returns to the action menu line.

**<Delete>**: Deletes selected static MAC addresses.

**<Quit>**: Exits this page and returns to previous menu.

## 4-3-7-2. Filtering MAC Address

```
SME801P Intelligent Switch : Filtering MAC Address
=====
MAC Address -----          MAC Address -----

Actions->  <Add>  <Edit>  <Delete>  <Previous Page>  <Next Page>  <Quit>
          Add/Edit/Delete a Mac.
[Arrow/TAB/BKSPC]:Move Item  [Enter]:Select Item  [Esc]:Previous Menu
```

```
SME801P Intelligent Switch : Add Filter MAC Address
=====

MAC Address :

Actions->  <Edit>  <Save>  <Quit>
          Select the action menu.
[Arrow/TAB/BKSPC]:Move Item  [Enter]:Select Item  [Esc]:Previous Menu
```

### Add Filtering MAC address

1. Press the **<Add>** key. Then press the **<Edit>** key on this menu to add a filtering MAC address.
2. Press **ESC** to go back action menu line, and then select **<Save>** to save

all configured values.

### **Edit Filtering MAC address**

1. Press the **<Edit>** key to modify a Filtering MAC address.
2. Choose the MAC address that you want to modify and then press enter.
3. Press the **<Edit>** key to modify all the items.
4. Press **ESC** to go back action menu line, and then select **<Save>** to save all configured values.

### **Delete Filtering MAC address**

1. Press the **<Delete>** key to delete a Filtering MAC address.
2. Choose the MAC address that you want to delete and then press enter.
3. After delete Filtering MAC address, you must press **<Save>** to complete the deletion.

### **Actions->**

**<Add>**: Adds a static filtering address.

**<Edit>**: Configures all items. When finished, pressing **ESC** returns to the action menu line.

## 4-3-8. Miscellaneous Configuration

```
SME801P Intelligent Switch : Misc Configuration
=====

MAC Address Ageing Time (0, 300..765) : 300
Broadcast Storm Filter Mode           : 5%
Max Bridge Transmit Delay Bound       : OFF
Low Queue Delay Bound                  : Disable
Low Queue Max Delay Time (1..255)     : 255
Collisions Retry Forever               : Enable
Hash Algorithm                         : CRC Hash
IFG Compensation                       : Enable

Actions->  <Edit>  <Save>  <Quit>
Select the action menu.
[Arrow/TAB/BKSPC]:Move Item  [Enter]:Select Item  [Esc]:Previous Menu
```

### Actions->

**<Edit>**: Configures all items. When finished, pressing **ESC** returns to the action menu line.

**<Save>**: Saves all configured values.

**<Quit>**: Exits this page and returns to previous menu.

### 4-3-8-1. MAC Address Ageing Time

To configure a different MAC Address Ageing Time, type the number of seconds that an inactive MAC address remains in the switch's address table before it is deleted. Once the address is removed from the table, a device will have to send out broadcast packets to be relearned by the switch and have its address put in the table. The valid range is 300 to 765 seconds. Default is 300 seconds.

## **4-3-8-2. Broadcast Storm Filtering**

Broadcast storm filtering is used to limit the amount of broadcast traffic on the network. An excessive amount of broadcast traffic can inhibit data packets from timely delivery.

The valid threshold values are 5%, 10%, 15%, 20%, 25% and NO. If the broadcast traffic is greater than the configured value, broadcast packets will be dropped. The default is NO. The default is set so that no broadcast packets are ever dropped no matter how many broadcast packets there are on the network.

### 4-3-8-3. Max Bridge Transmit Delay Bound

**Max bridge transmit delay bound (0,1-4 sec):** Limits the packets queuing time in the switch. If enabled, the packets exceeding the queuing time will be dropped. Press the **Space** key to set the time. Valid values are 1sec, 2sec, 4sec and Off. The default is 1 second when this feature is enabled. This setting does not depend on what values are set in the “Priority Configuration” menu.

**Enable Delay Bound:** If this parameter is enabled, the “Max bridge transmit delay bound” must also be configured. This item allows you to limit queuing time of the low priority packets in the switch. When the low priority packets exceed the “Max Delay Time” they will be transmitted. Press the **Space** key to enable or disable this function. By default the Enable Delay Bound is set to OFF.

**Max Delay Time:** Set the time that low priority packets are queued in the switch. The valid range is 0 to 255 ms. Since the default is OFF, the Max Delay Time is 0. This item must be set if “Enable Delay Bound” is configured.

**NOTE:** “Max bridge transmit delay bound control” must be enabled before Max Delay Bound is enabled.

#### **4-3-8-4. Collision Retry Forever**

**Collisions Retry Forever:** User can choose to disable collision retry forever and, if a collision occurs in half-duplex mode, the switch will attempt to send the packet 48 times and then drop the frame. When enabled, a collision that occurs in half-duplex mode will result in repeated attempts by the switch forever.

#### **4-3-8-5. Hash Algorithm**

This Hash Algorithm is for hardware maintenance on the MAC table calculation. This field should only be changed if an excessive amount of MAC address table collisions are seen. It changes the hashing algorithm for storing new MAC addresses in local memory.

#### **4-3-8-6. IFG Compensation**

**IFG compensation:** Disable or Enable

Provides the ability to compensate for shorter inter-frame gaps during rate limiting. It is recommended that this selection remain disabled.

## 4-4. Protocol Related Configuration

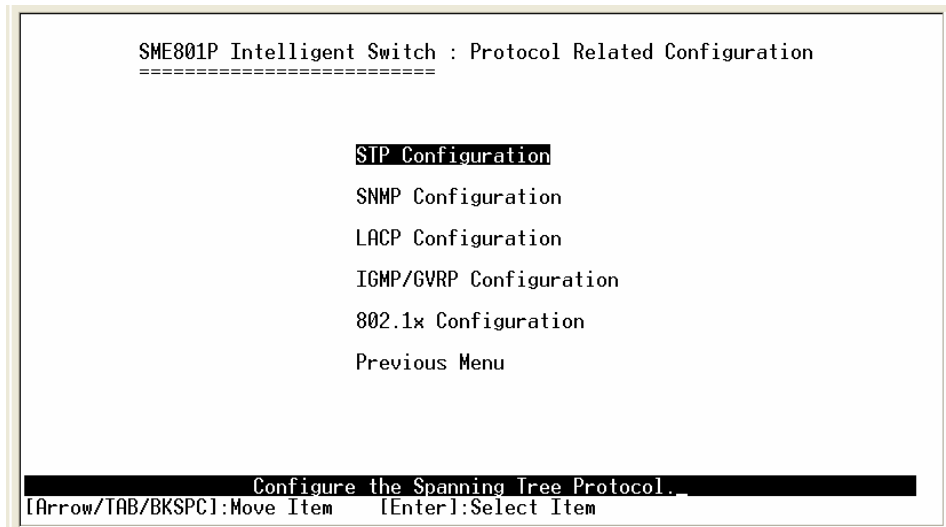

### 4-4-1. STP

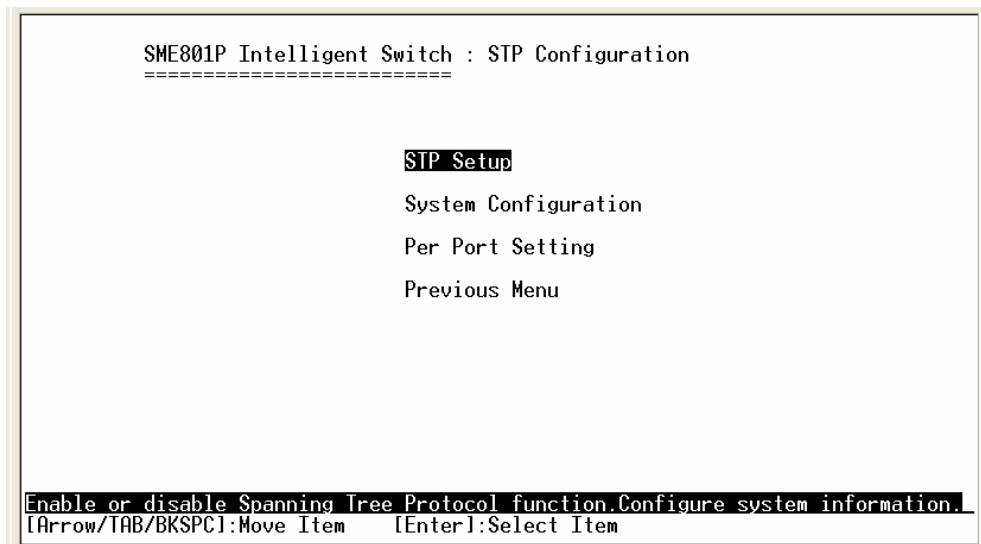

## 4-4-1-1. STP Setup

This page enables or disables the Spanning Tree function. Press the **Space** key to select Enabled or Disabled.

```
SME801P Intelligent Switch : STP Setup
=====

STP : Disable

Actions->  <Edit>  <Save>  <Quit>
          Select the action menu.
[Arrow/TAB/BKSPC]:Move Item  [Enter]:Select Item  [Esc]:Previous Menu
```

### Actions->

**<Edit>**: Configures all items. When finished, pressing **ESC** returns to the action menu line.

**<Save>**: Saves all configured values.

**<Quit>**: Exits this page and returns to previous menu.

### 4-4-1-2. System Configuration

All devices in the spanning tree instance will utilize the same values as the root bridge to ensure consistency throughout the network. If this device becomes the root bridge, then the other switches in the STP instance will utilize its values.

```
SME801P Intelligent Switch : STP System Configuration
=====

Root Bridge Information          Configure Spanning Tree Parameters
-----
Priority          : 32768          Priority (0-65535)      : 32768
Mac Address      : 202020202020   Max Age (6-40)         : 20
Root Path Cost   : 0              Hello Time (1-10)     : 2
Root Port        : Root           Forward Delay Time (4-30) : 15
Max Age          : 20
Hello Time       : 2
Forward Delay    : 15

Actions->  <Edit>  <Save>  <Quit>
          Select the action menu.
[Arrow/TAB/BKSPC]:Move Item  [Enter]:Select Item  [Esc]:Previous Menu
```

Spanning tree information for the Root Bridge on the left is for display only. Configure new values for the STP parameter on the right.

You must enable STP function before selecting the configuration menu.

**Priority:** The value used to identify the root bridge. The bridge with the lowest value has the highest priority and is selected as the root. Enter a number 1 through 65535.

**Max Age:** The number of seconds a bridge waits without receiving Spanning-Tree Protocol configuration messages before attempting a reconfiguration. Enter a number 6 through 40.

**Hello Time:** The number of seconds between the transmission of Spanning-Tree Protocol configuration messages. Enter a number 1 through 10.

**Forward Delay Time:** The number of seconds a port waits before changing from its Spanning-Tree Protocol learning and listening states to the forwarding state. Enter a number 4 through 30.

#### **Actions->**

**<Edit>:** Configures all items. When finished, pressing **ESC** returns to the action menu line.

**<Save>:** Saves all configured values.

**<Quit>:** Exits this page and returns to previous menu.

### 4-4-1-3. STP Per Port Setting

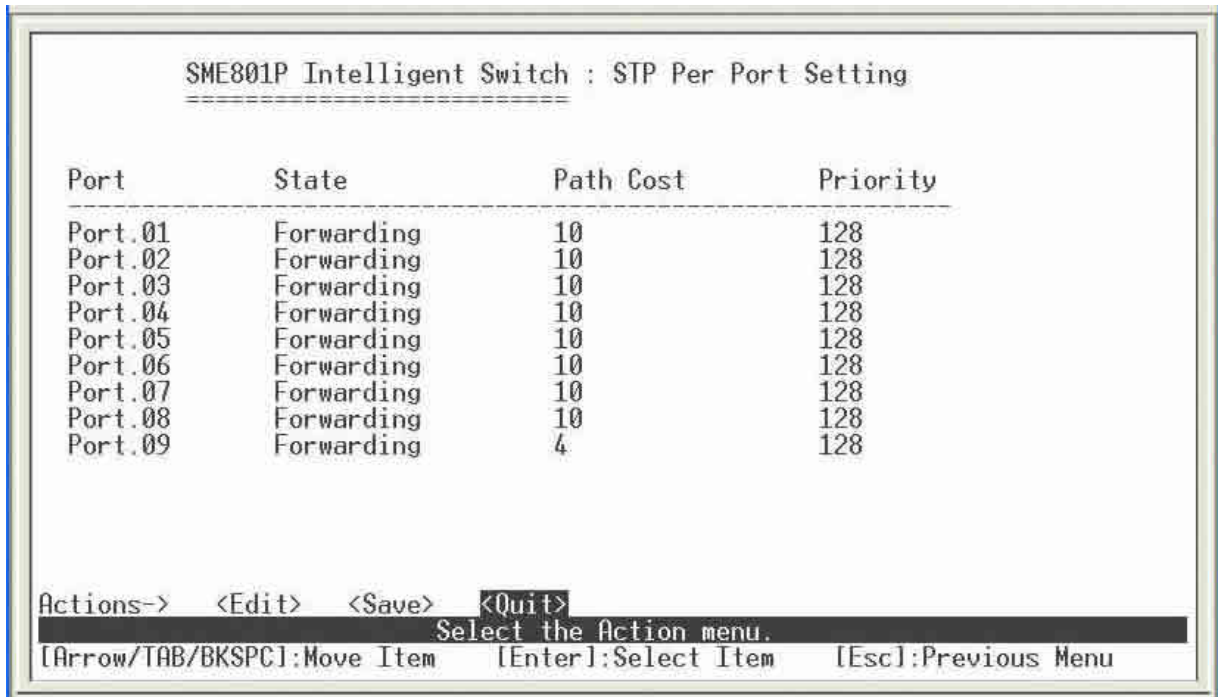

Port	State	Path Cost	Priority
Port.01	Forwarding	10	128
Port.02	Forwarding	10	128
Port.03	Forwarding	10	128
Port.04	Forwarding	10	128
Port.05	Forwarding	10	128
Port.06	Forwarding	10	128
Port.07	Forwarding	10	128
Port.08	Forwarding	10	128
Port.09	Forwarding	4	128

Actions-> <Edit> <Save> <Quit>  
Select the Action menu.  
[Arrow/TAB/BKSPC]:Move Item [Enter]:Select Item [Esc]:Previous Menu

**State:** Spanning tree status for each port is either forwarding or blocking.

**PathCost:** Specifies the path cost of the port that the switch uses to determine which ports are the forwarding ports. If you change the value, you need to restart the switch for valid value change to take effect.

**Priority:** Specifies the path cost of the port that the switch uses to determine which ports are the forwarding ports. The lowest number is picked as the forwarding port. The range is 1-65535 and the default value is based on IEEE802.1D standard. The values should be in the range: 10Mb/s = 50-600 100Mb/s = 10-60.

If you change the value, you must reboot the switch to save the value change.

### **Actions->**

**<Edit>**: Configures all items. When finished, pressing **ESC** returns to the action menu line.

**<Save>**: Saves all configured values.

**<Quit>**: Exits this page and returns to previous menu.

## 4-4-2. SNMP

Any Network Management station running the Simple Network Management Protocol (SNMP) can manage the switch provided that the Management Information Base (MIB) is installed. SNMP is a protocol that governs the transfer of information between management and agent. The switch supports SNMP V1.

Use this menu to define management stations as trap managers and to enter SNMP community strings. Users can also define a name, location, and contact person for the switch.

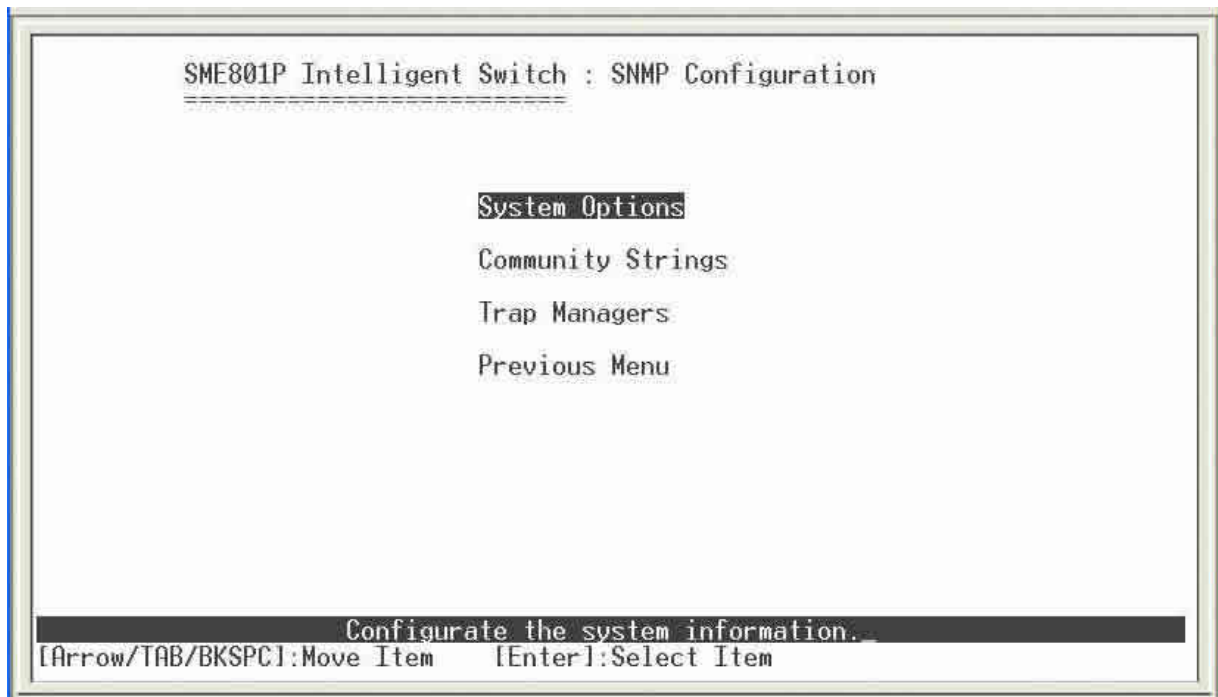

## 4-4-2-1. SNMP System Options

```
SME801P Intelligent Switch : SNMP System Options
=====

Name      :
Contact   :
Location  :

Actions->  <Edit>  <Save>  <Quit>
           Select the action menu.
[Arrow/TAB/BKSPC]:Move Item  [Enter]:Select Item  [Esc]:Previous Menu
```

Press **<Edit>** to enter all items, **ESC** to return to the action menu, and then press **<Save>** to save the configured values.

**System Name:** Enter a name to identify the switch.

**System Contact:** Enter the name of the contact person or organization.

**System Location:** Enter the location of the switch.

### Actions->

**<Edit>**: Configures all items. When finished, pressing **ESC** returns to the action menu line.

**<Save>**: Saves all configured values.

**<Quit>**: Exits this page and returns to previous menu.

## 4-4-2-2. Community Strings

Community strings serve as passwords and can be entered as one of the following:

**Read only:** Enables requests accompanied by this string to display MIB-object information.

**Read Write:** Enables requests accompanied by this string to display MIB-object information and to set MIB objects.

**Community Name:** Enter the name of current community strings. The default is "public".

**Write Access:** Enables the permissions for Read Only or Read/Write.

```
SME801P Intelligent Switch : SNMP Community Strings
-----
Community Name          Write Access
-----
public                  Read Write
private                 Read Only

Actions->  <Add>  <Edit>  <Delete>  <Quit>
Add/Edit/Delete community strings.
[Arrow/TAB/BKSPC]:Move Item  [Enter]:Select Item  [Esc]:Previous Menu
```

```
SME801P Intelligent Switch : Add SNMP Community
-----

Community Name :
Write Access   : Read Write

Actions->  <Edit>  <Save>  <Quit>
          Select the action menu.
[Arrow/TAB/BKSPC]:Move Item  [Enter]:Select Item  [Esc]:Previous Menu
```

## Add Community Strings

1. Press the **<Add>** key. Then press the **<Edit>** key on this menu to add a SNMP Trap Manager.
2. Enter the Community Name and select the Write Access setting for the Community String.
3. Press **ESC** to go back action menu line, and then select **<Save>** to save all configured values.

```
SME801P Intelligent Switch : Edit SNMP Community
-----

Community Name : public
Write Access   : Read Write

Actions->  <Edit>  <Save>  <Quit>
          Select the action menu.
[Arrow/TAB/BKSPC]:Move Item  [Enter]:Select Item  [Esc]:Previous Menu
```

## Edit Community Strings

1. Press **<Edit>** key to modify a Community String.
2. Choose the Community Name that you want to modify and then press enter.
3. Enter the correct Community Name and Write Access setting.
4. Press **ESC** to go back action menu line, and then select **<Save>** to save all configured values.

## Delete Community Strings

1. Press the **<Delete>** key to delete a Community String.
2. Choose the Community Name that you want to delete and then press enter.
3. After deleting the Community String, you must press **<Save>** to complete the deletion.

### **Actions->**

**<Add>**: Creates a trap manager.

**<Edit>**: Configures all items. When finished, pressing **ESC** returns to the action menu line.

**<Delete>**: Deletes a community string. After deleting, press **<Save>** to complete the deletion.

**<Save>**: Saves all configured values.

**<Quit>**: Exits this page and returns to previous menu.

### 4-4-2-3. Trap Managers

A trap manager is a management station that receives traps. The switch generates system alerts. If no trap manager is defined, no traps are issued. Create a trap manager by entering the IP address of the station and a community string.

```
SME801P Intelligent Switch : SNMP Trap Managers
=====
IP          Community Name
-----

```

Actions-> **<Add>** <Edit> <Delete> <Quit>  
Add/Edit/Delete trap managers.  
[Arrow/TAB/BKSPC]:Move Item [Enter]:Select Item [Esc]:Previous Menu

```
SME801P Intelligent Switch : SNMP Trap Managers
=====
IP          Community Name
-----
192.168.1.254 netman

Actions->  <Add>  <Edit>  <Delete>  <Quit>
Add/Edit/Delete trap managers.
[Arrow/TAB/BKSPC]:Move Item  [Enter]:Select Item  [Esc]:Previous Menu
```

### Add SNMP Trap Managers

1. Press the **<Add>** key. Then press the **<Edit>** key on this menu to add a SNMP Trap Manager.
2. Enter the IP address and Community Name for the SNMP Trap Manager.
3. Press **ESC** to go back action menu line, and then select **<Save>** to save all configured values.

```
SME801P Intelligent Switch : Edit Trap Managers
=====

IP : 192.168.1.254
Community Name : netman

Actions->  <Edit>  <Save>  <Quit>
          Select the action menu.
[Arrow/TAB/BKSPC]:Move Item  [Enter]:Select Item  [Esc]:Previous Menu
```

### **Edit SNMP Trap Managers**

1. Press **<Edit>** key to modify a SNMP Trap Manager.
2. Choose the IP address and Community Name that you want to modify and then press enter.
3. Enter the correct IP Address and Community Name.
4. Press **ESC** to go back action menu line, and then select **<Save>** to save all configured values.

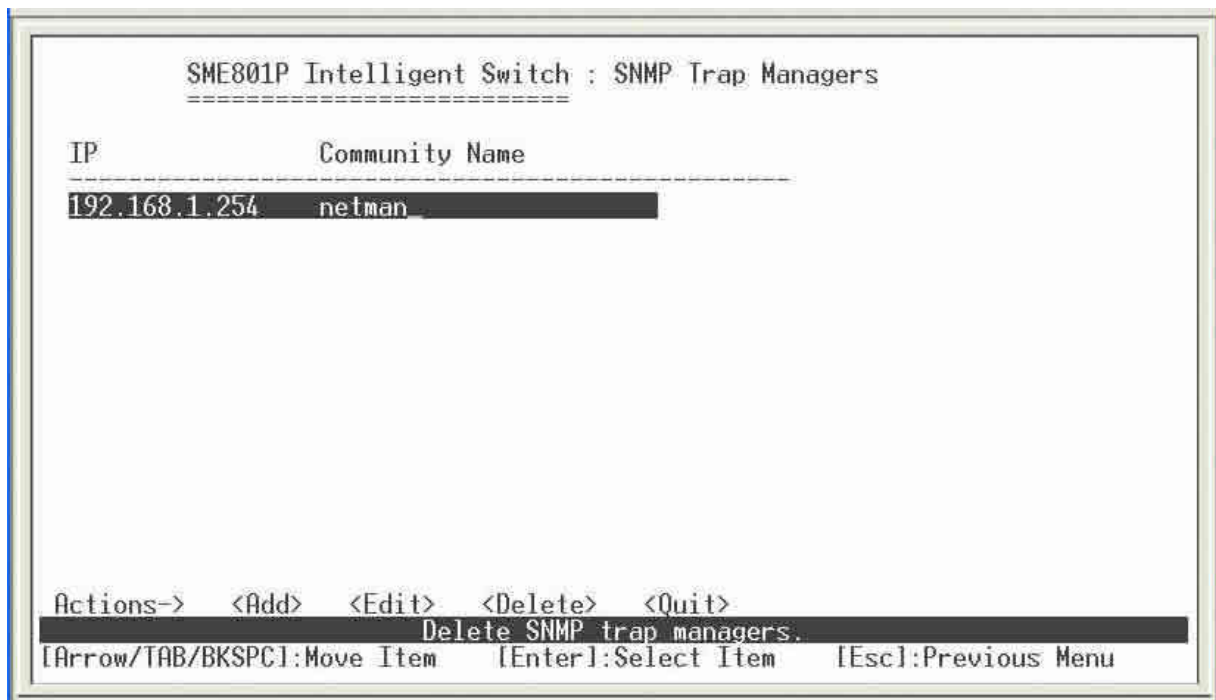

## Delete SNMP Trap Managers

1. Press the **<Delete>** key to delete a SNMP Trap Manager.
2. Choose the IP Address and Community Name that you want to delete and then press enter.
3. After deleting the SNMP Trap Manager, you must press **<Save>** to complete the deletion.

### Actions->

**<Add>**: Creates a trap manager.

**<Edit>**: Configures all items. When finished, pressing **ESC** returns to the action menu line.

**<Delete>**: Deletes a trap manager. After deleting, press **<Save>** to complete the deletion.

**<Save>**: Saves all configured values.

**<Quit>**: Exits this page and returns to previous menu.

### 4-4-3. LACP

The Link Aggregation Control Protocol (LACP) provides a standardized means for exchanging information between Partner Systems on a link to allow their Link Aggregation Control instances to reach agreement on the identity of the Link Aggregation Group to which the link belongs, move the link to that Link Aggregation Group, and enable its transmission and reception functions in an orderly manner. Link aggregation lets you group up to eight consecutive ports into a single dedicated connection. This feature can expand bandwidth to a device on the network. LACP operates in full-duplex mode only. For more details on the protocol, refer to IEEE 802.3ad standard.

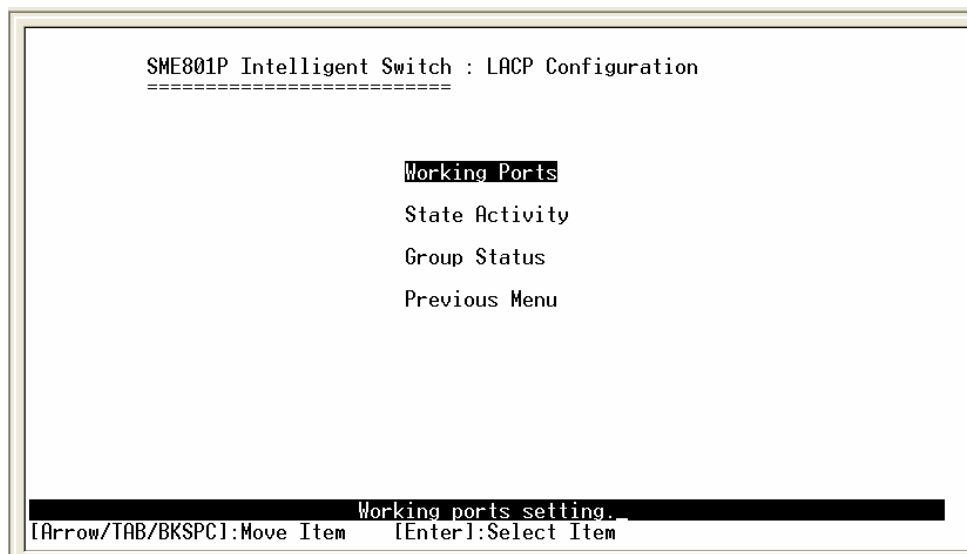

### 4-4-3-1. Working Ports Setting

**Group:** Displays the trunk group ID.

**LACP:** Press the **Space** key to enable or disable LACP (Link Aggregation Control Protocol) support. If enabled, the group is an LACP static trunking group. If disabled, the group is a local static trunking group.

**LACP Work Port Num:** The maximum number of ports that can be aggregated at the same time. If the group is an LACP static trunking group, the exceed ports is standby and able to aggregate if the work ports fail. If the group is a local static trunking group, the number must be the same as group ports.

**NOTE:** Before setting LACP support, you must first set the trunk group using the *Port / Trunk Configuration* screen.

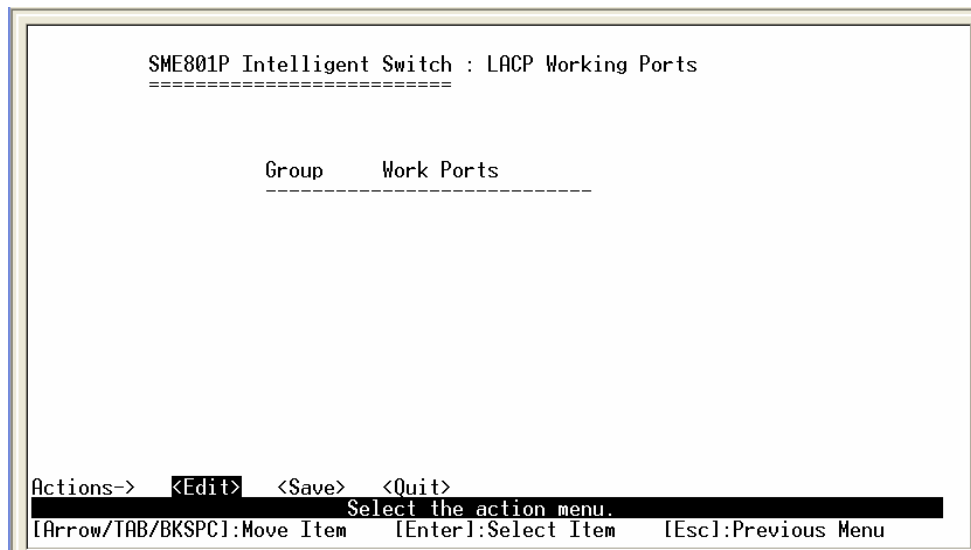

#### Actions->

**<Edit>:** Configures all items. When finished, pressing **ESC** returns to the action menu line.

**<Save>:** Saves all configured values.

**<Quit>**: Exits this page and returns to previous menu.

### 4-4-3-2. LACP State Activity

**Active**: The port automatically sends LACP protocol packets.

**Passive**: The port does not automatically send LACP protocol packets, and responds only if it receives LACP protocol packets from the opposite device.

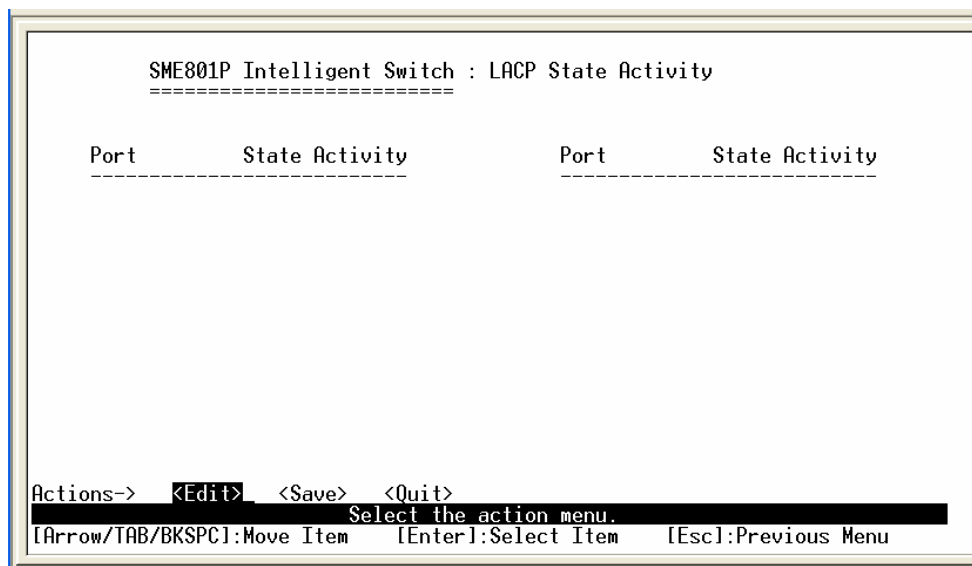

#### Actions->

**<Edit>**: Configures all items. When finished, pressing **ESC** returns to the action menu line.

**<Save>**: Saves all configured values.

**<Quit>**: Exits this page and returns to previous menu.

### 4-4-3-3. Group Status

When setting a trunking group, the relationship status information may be seen on the LACP Group Status screen.

```
SME801P Intelligent Switch : LACP Group Status
=====

NO GROUP ACTIVE

Actions->  <Quit>
Select the action menu.
[Arrow/TAB/BKSPC]:Move Item  [Enter]:Select Item  [Esc]:Previous Menu  _
```

#### Actions->

<Quit>: Exits this page and returns to previous menu.

## 4-4-4. IGMP/GVRP Configuration

Use the GVRP Configuration screen to enable or disable GVRP (GARP VLAN Registration Protocol) support.

Press the **Space** key to choose Enabled or Disabled.

```
SME801P Intelligent Switch : IGMP/GVRP Configuration
=====

IGMP      : Disable
Query Mode : Auto
GVRP      : Disable

Actions->  <Edit>  <Save>  <Quit>
          Select the action menu.
[Arrow/TAB/BKSPC]:Move Item  [Enter]:Select Item  [Esc]:Previous Menu
```

### Actions->

**<Edit>**: Configures all items. When finished, pressing **ESC** returns to the action menu line.

**<Save>**: Saves all configured values.

**<Quit>**: Exits this page and returns to previous menu.

## 4-4-5. 802.1x Configuration

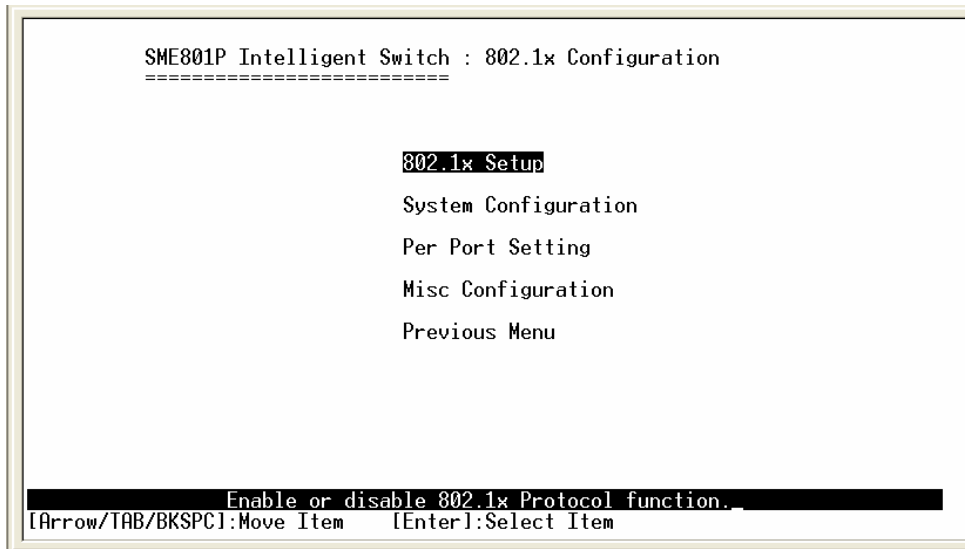

## 4-4-5-1. 802.1x Setup

Use this screen to enable or disable 802.1x. Press the **Space** key to choose Enabled or Disabled mode.

```
SME801P Intelligent Switch : 802.1x Setup
=====

802.1x : Disable

Actions->  <Edit>  <Save>  <Quit>
          Select the action menu.
[Arrow/TAB/BKSPC]:Move Item  [Enter]:Select Item  [Esc]:Previous Menu
```

### Actions->

**<Edit>**: Configures all items. When finished, pressing **ESC** returns to the action menu line.

**<Save>**: Saves all configured values.

**<Quit>**: Exits this page and returns to previous menu.

## 4-4-5-2. 802.1x System Configuration

Use the 802.1x System Configuration screen to configure the IEEE 802.1x parameters.

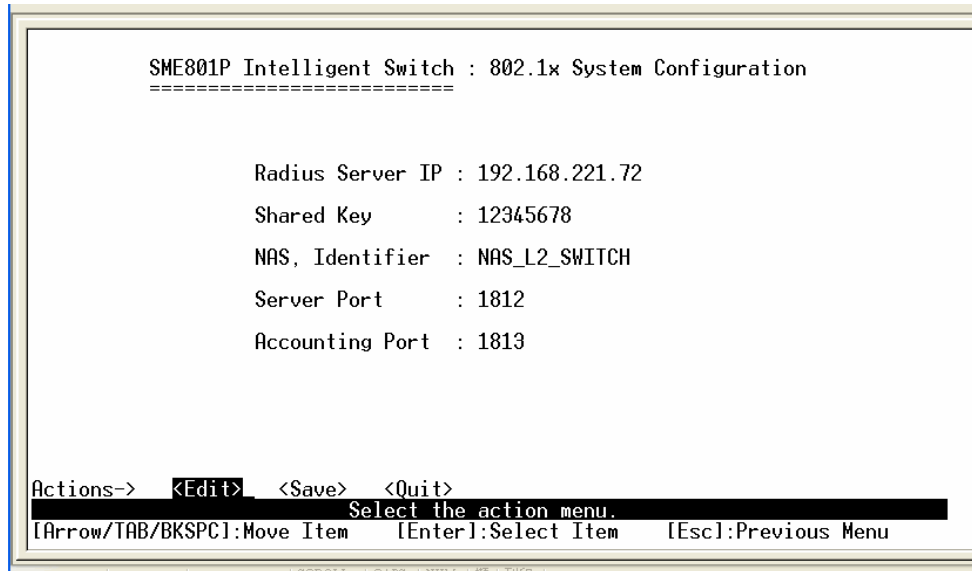

**Radius Server IP:** Enter the Radius Server IP address.

**Shared Key:** Enter an encryption key for use during authentication sessions with the specified radius server. This key must match the encryption key used on the Radius Server.

**NAS, Identifier:** Enter the identifier for the radius client.

**Server Port:** Enter the UDP destination port for authentication requests to the specified Radius Server.

**Accounting Port:** Enter the UDP destination port for accounting requests to the specified Radius Server.

### Actions->

**<Edit>:** Configures all items. When finished, pressing **ESC** returns to the action menu line.

**<Save>:** Saves all configured values.

**<Quit>:** Exits this page and returns to previous menu.

### 4-4-5-3. 802.1x Per Port Configuration

```
SME801P Intelligent Switch : 802.1x Per Port Setting
=====

Port          State
-----
Port.01      Disable
Port.02      Disable
Port.03      Disable
Port.04      Disable
Port.05      Disable
Port.06      Disable
Port.07      Disable
Port.08      Disable
Port.09      Disable

Actions->  <Edit>  <Save>  <Quit>
Select the Action menu.
[Arrow/TAB/BKSPC]:Move Item  [Enter]:Select Item  [Esc]:Previous Menu
```

Press the **Space** key to select Disable, Accept, Reject or Authorize for the State of each port.

#### Actions->

**<Edit>**: Configures all items. When finished, pressing **ESC** returns to the action menu line.

**<Save>**: Saves all configured values.

**<Quit>**: Exits this page and returns to previous menu.

#### 4-4-5-4. 802.1x Miscellaneous Configuration

```
SME801P Intelligent Switch : 802.1x Misc Configuration
=====

Quiet Period (0..65535, Default=60)      : 60
Tx Period (0..65535, Default=30)         : 30
Supplicant Timeout (1..300, Default=30)   : 30
Server Timeout (1..300, Default=30)      : 30
Reauthorize Maximum (1..10, Default=2)    : 2
Reauth Period (1..999999, Default=3600)  : 3600

Actions->  <Edit>  <Save>  <Quit>
           Select the action menu.
[Arrow/TAB/BKSPC]:Move Item  [Enter]:Select Item  [Esc]:Previous Menu
```

**Quiet period:** Enter the period during which the port doesn't try to acquire a supplicant.

**TX period:** Enter the period the port waits to retransmit next EAPOL PDU during an authentication session.

**Supplicant timeout:** Enter the period of time the switch waits for a supplicant response to an EAP request.

**Server timeout:** Enter the period of time the switch waits for a server response to an authentication request.

**Reauthorize Maximum:** Enter the number of authentication that must time-out before authentication fails and the authentication session ends.

**Reauthorize period:** Enter the period of time after which clients connected must be re-authenticated.

#### Actions->

**<Edit>**: Configures all items. When finished, pressing **ESC** returns to the action menu line.

**<Save>**: Saves all configured values.

**<Quit>**: Exits this page and returns to previous menu.

## 4-5. System Reset Configuration

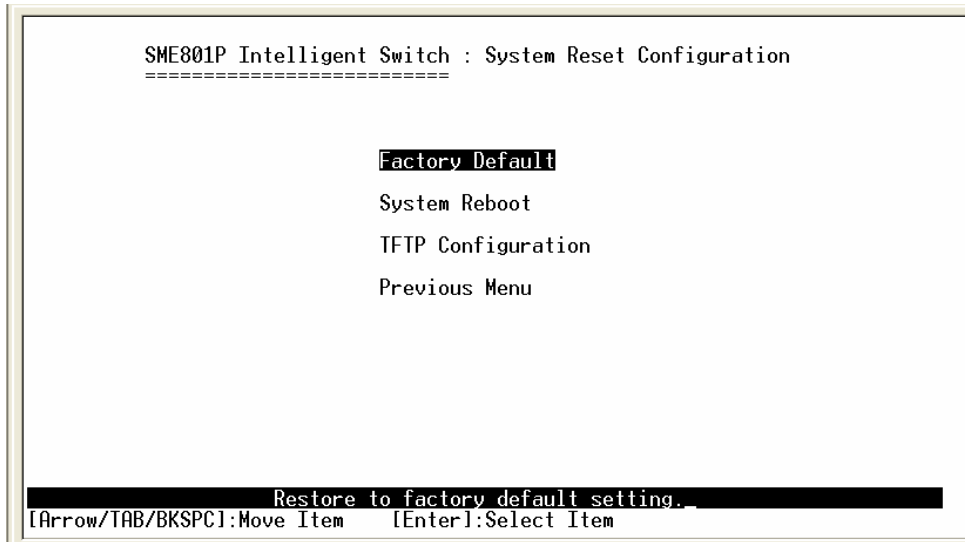

## 4-5-1. Factory Default

Use this menu to restore all factory default settings. Pressing **y** will reset the switch configuration settings to their factory defaults. Rebooting the switch is necessary for the new configurations to take effect.

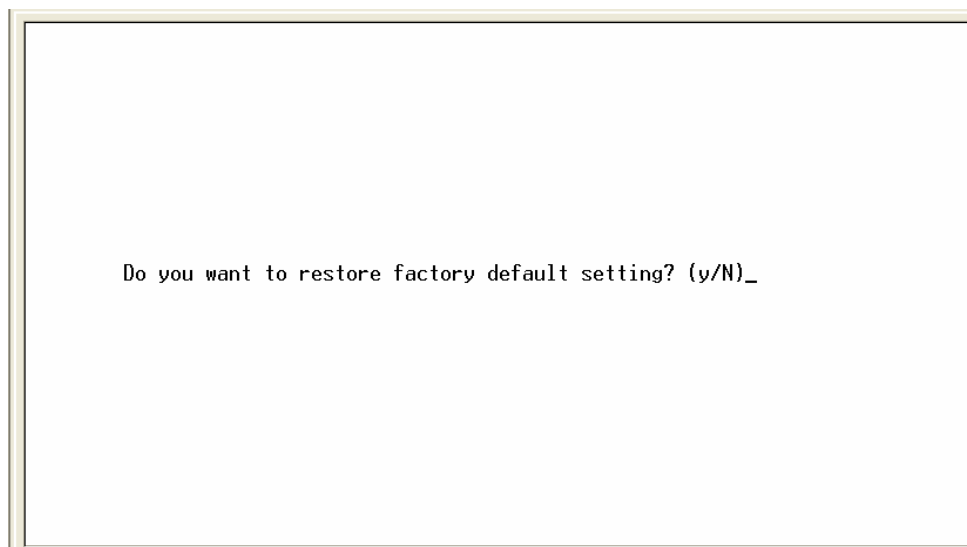

**y:** Resets the switch to the factory default configuration. The software version that the switch will be reset to can be found on the “System Information” menu under the main menu “Status and Counters”.

**N:** Returns to the previous menu.

**Warning:** The unit must be allowed to complete restart process to restore the defaults without an interruption. Manually powering off the system before the process has been completed may result in corrupted memory and may cause the unit to not start or come up in an unknown state.

## 4-5-2. System Reboot

Reboots the switch to enable items that have been configured.

### 4-5-3. TFTP Configuration

Use this screen to update firmware, restore EEPROM values or upload current EEPROM value.

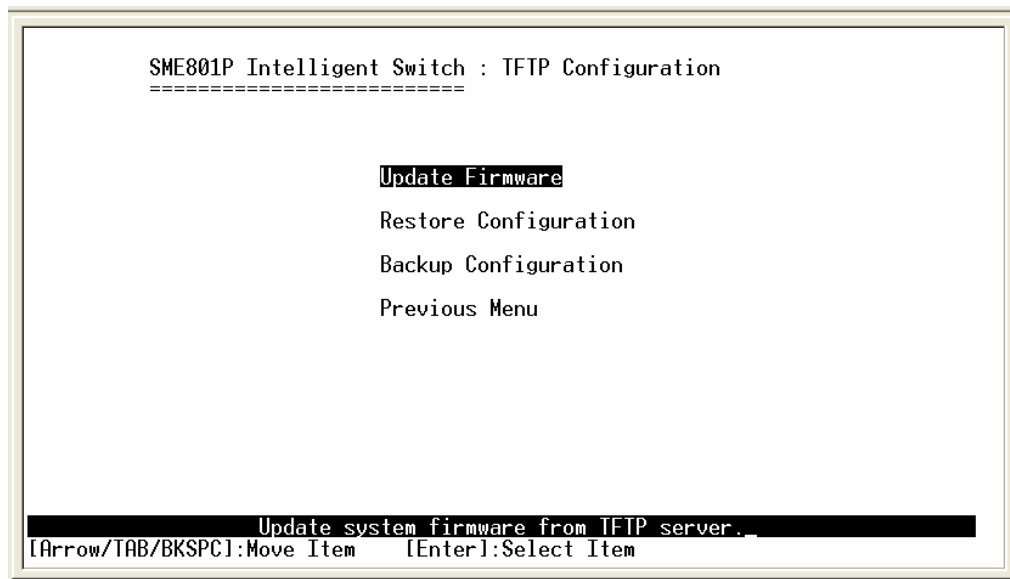

## 4-5-3-1. Update Firmware

Use this screen to update firmware from the TFTP server.

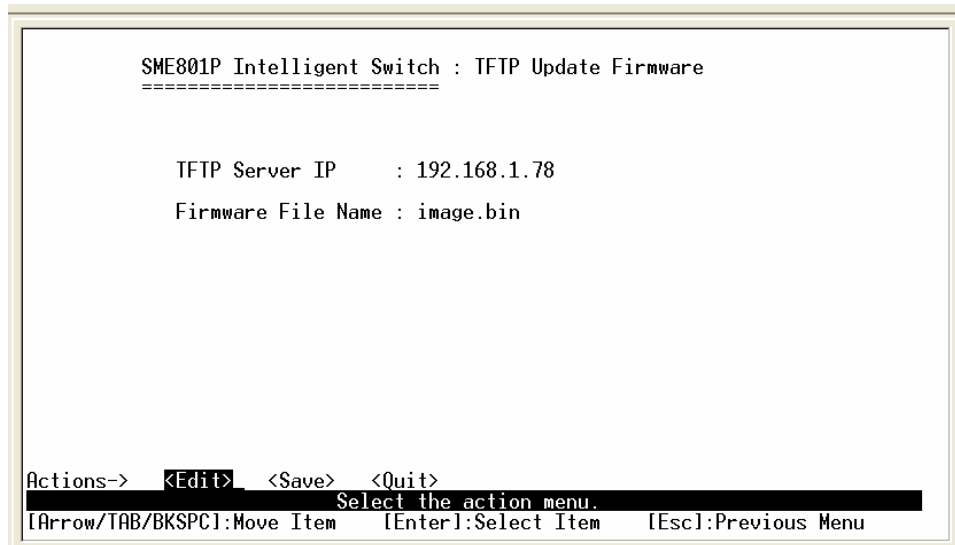

Start the TFTP server, and copy the firmware update version image file to TFTP server.

**TFTP Server IP:** Enter the IP address of the TFTP server.

**Firmware File Name:** Enter the image file name.

### Actions->

**<Edit>:** Configures all items. When finished, pressing **ESC** returns to the action menu line.

**<Save>:** Starts download of image file from the TFTP server. When the save is successful, the image is downloaded. Rebooting the switch is necessary to have the new firmware version take effect.

**<Quit>:** Exits this page and returns to previous menu.

## 4-5-3-2. TFTP Restore Configuration

Use this screen to restore an EEPROM value or save a previous version of the image file from the TFTP server.

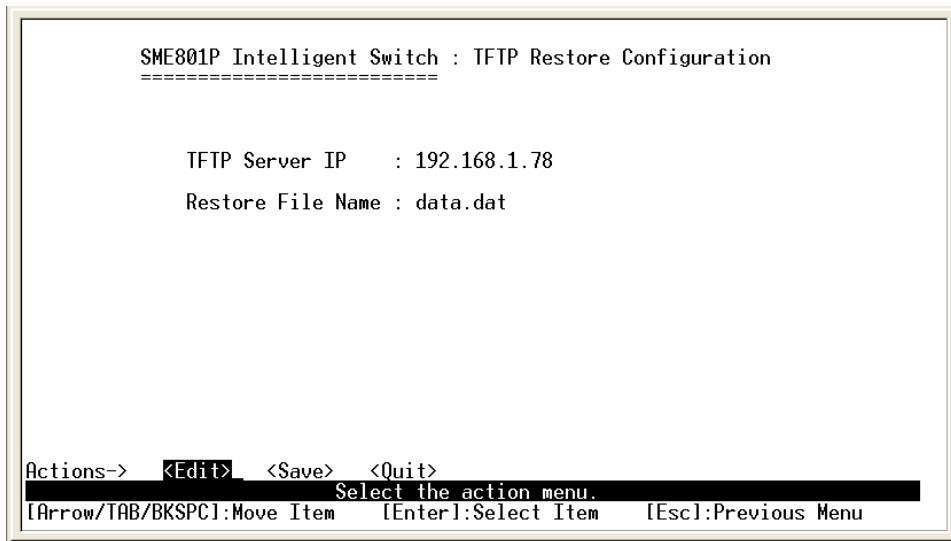

Start the TFTP server, and copy the firmware update version image file to TFTP server.

**TFTP Server IP:** Enter the IP address of the TFTP server.

**Restore File Name:** Enter the image file name.

### Actions->

**<Edit>:** Configures all items. When finished, pressing **ESC** returns to the action menu line.

**<Save>:** Starts the download of the configuration file from the selected source file on the TFTP server. Reboot is necessary for the new configuration to take effect.

**<Quit>:** Exits this page and returns to previous menu.

### 4-5-3-3. TFTP Backup Configuration

Use this screen to save the current EEPROM value to an image file. Then go to the update configuration page to restore the EEPROM value.

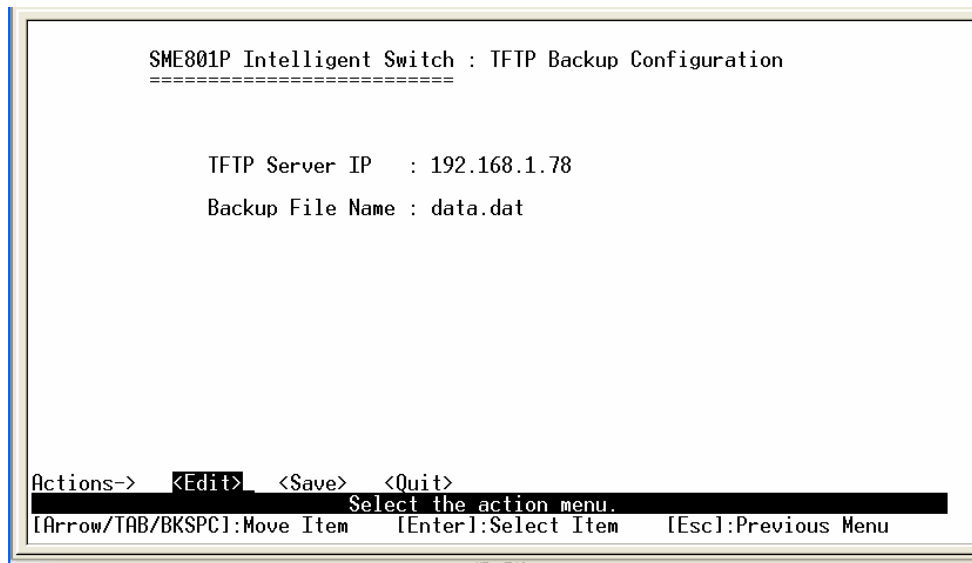

Start the TFTP server, and copy the firmware update version image file to TFTP server.

**TFTP Server IP:** Enter the IP address of the TFTP server.

**Restore File Name:** Enter the image file name.

#### Actions->

**<Edit>:** Configures all items. When finished, pressing **ESC** returns to the action menu line.

**<Save>:** Starts the upload of the current configuration to the selected destination file on the TFTP server.

**<Quit>:** Exits this page and returns to previous menu.

## 4-6. Xmodem Upgrade

1. While booting the switch, press the **X** key to start the Xmodem routine on the device.
2. Pressing X will cause the switch Xmodem application to begin and cause the baud rate to change to 57600 bps. You will need to disconnect the cable connected to the serial port, and change the baud rate of your hyper-terminal application on your laptop to 57600 bps, then connect the cable and reconnect to the switch.

```
$$$ Switch LOADER Checksum O.K !!!  
$$$ Press X key to start Xmodem receiver:  
$$$ Download IMAGE through console(1K Xmodem;baudrate=57600bps)  
$$$ Start Xmodem Receiver:
```

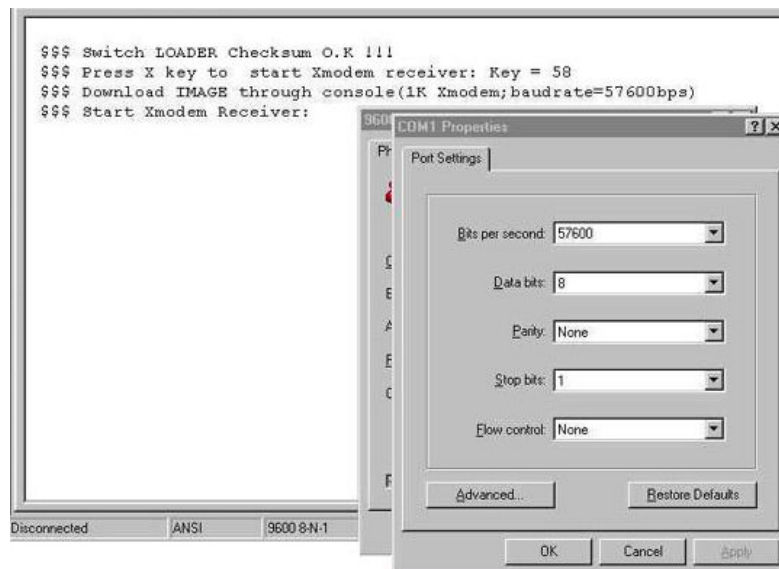

3. Select "send file" under the "transfer" menu from menu bar.
4. Press the "browse" button to select the path.
5. Select "1K Xmodem" of protocol and press the "Send" button.

```

$$$ Switch LOADER Checksum O.K !!!
$$$ Press X key to start Xmodem receiver: Key = 58
$$$ Download IMAGE through console(1K Xmodem;baudrate=57600bps)
$$$ Start Xmodem Receiver:

```

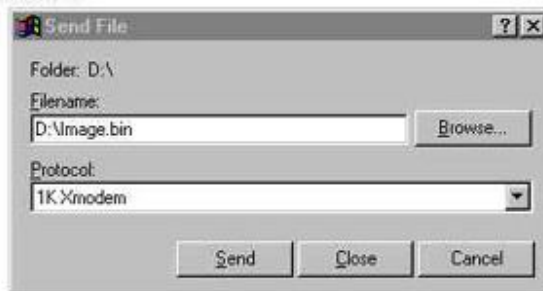

6. After successfully upgrading to the new firmware, change the baud rate back to the default 9600bps.

```

$$$ Switch LOADER Checksum O.K !!!
$$$ Press X key to start Xmodem receiver: Key = 78
$$$ Download IMAGE through console(1K Xmodem;baudrate=57600bps)
$$$ Start Xmodem Receiver: CCCCC
$$$ Download IMAGE ....O.K !!!
$$$ Update firmware .....
.....
.....
.....
.....
$$$ Update firmware ....O.K !!!
$$$ Note: console baudrate of new image is 9600bps..
$$$ Reboot .....

```

## 5.

# Web-Based Management

---

This section introduces the configuration and functions of the web-based management of MIL-SME801P switch series. The managed switch series provides an embedded HTML website residing in flash memory. It offers advanced management features and allow users to manage the device from anywhere on the network through a standard browser such as Internet Explorer or Netscape.

Web-Based Management supports Internet Explorer 5.0. It is based on Java Applets with an aim to reduce network bandwidth consumption, enhance access speed and present an easy viewing screen.

**Note:** *By default, Internet Explorer 5.0 or later versions do not allow Java Applets to open sockets. The user must explicitly modify the browser setting to enable Java Applets to use network ports.*

## **Preparing for Web Management**

You must either reconfigure the IP address information for the switch using the serial console port following the instructions in the “Console Management” section, or setup your network to support the default address of the switch.

The default values are as follow:

IP Address: **192.168.1.77**

Subnet Mask: **255.255.255.0**

Default Gateway: **192.168.1.6**

User Name: **root**

Password: **root**

**If you change the IP address of the box from the one above, please replace references of 192.168.1.77 in the remainder of the manual with the new IP address of the device.**

## 5-1. System Login

1. Launch Internet Explorer or Netscape.
2. Type http:// and the IP address of the switch in the Location or Address field. The default IP Address is 192.168.1.77.
3. Press **Enter**.

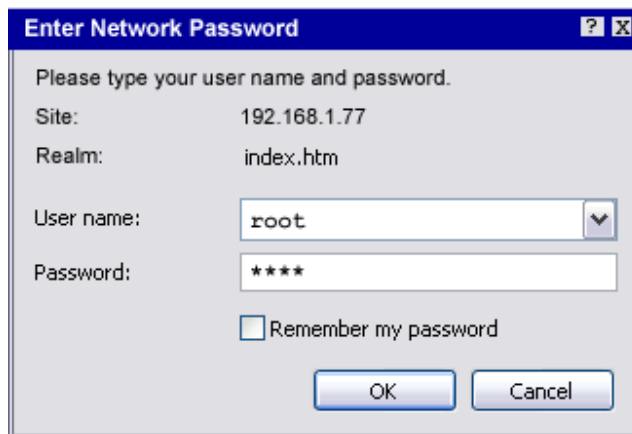

Figure 5-1: The Password Window

4. In the login screen, type the user name and password. The default is **root** for both.
5. Press **Enter** or Click **OK** and the Home Page screen for web-based management will appear.

## 5-2. Port Status

### Port Status

Port	Type	Link	State	Negotiation		Speed Duplex		Flow Control		Back Pressure		Band Width		Priority	Security
				Config	Actual	Config	Actual	Config	Actual	Config	Actual	In	Out		
Port.01	100TX	Up	Enable	Auto	Auto	100 Full	100 Full	ON	ON	ON	OFF	OFF	OFF	Disable	OFF
Port.02	100TX	Down	Enable	Auto	N/A	100 Full	N/A	ON	N/A	ON	N/A	OFF	OFF	Disable	OFF
Port.03	100TX	Down	Enable	Auto	N/A	100 Full	N/A	ON	N/A	ON	N/A	OFF	OFF	Disable	OFF
Port.04	100TX	Down	Enable	Auto	N/A	100 Full	N/A	ON	N/A	ON	N/A	OFF	OFF	Disable	OFF
Port.05	100TX	Down	Enable	Auto	N/A	100 Full	N/A	ON	N/A	ON	N/A	OFF	OFF	Disable	OFF
Port.06	100TX	Down	Enable	Auto	N/A	100 Full	N/A	ON	N/A	ON	N/A	OFF	OFF	Disable	OFF
Port.07	100TX	Down	Enable	Auto	N/A	100 Full	N/A	ON	N/A	ON	N/A	OFF	OFF	Disable	OFF
Port.08	100TX	Down	Enable	Auto	N/A	100 Full	N/A	ON	N/A	ON	N/A	OFF	OFF	Disable	OFF
Port.09	100FX	Down	Enable	Force	N/A	100 Full	N/A	ON	N/A	ON	N/A	OFF	OFF	Disable	OFF

**State:** Displays port status off or on depending on user setting. “Unlink” means the port is offline or “off”.

**Link Status:** Down is “No Link”, UP is “Link”.

**Auto Negotiation:** Displays the auto negotiation mode. There are three selections: Auto, Force and Nway-force.

**Speed status:** Displays link speeds of 100Mbps or 10Mbps.

**Duplex status:** Displays full-duplex or half-duplex mode.

**Flow Control:** Displays the flow control status as enabled or disabled in full-duplex mode.

**Backpressure:** Displays the backpressure status as enabled or disabled in half-duplex mode.

**Rate Control:** Displays the rate control setting.

Ingr: Displays the port effective ingress rate of user settings in increments of 100 Kbps.

Egr: Display the port effective egress rate of user settings in increments of 100 Kbps.

**Priority:** Displays the port static priority status as High or Low or Disabled.

**Port Security:** Displays the port security as enabled or disabled.

**Config:** Displays the setting configured by the user.

**Actual:** Displays the negotiation result.

## 5-3. Port Statistics

The following information provides a view of the current status of the unit. Pressing the **Reset** button will return all counts to zero.

**Port Statistics**

Port	Type	Link	State	Tx Good Packet	Tx Bad Packet	Rx Good Packet	Rx Bad Packet	Tx Abort Packet	Packet Collision
Port.01	100TX	Up	Enable	20	0	21	0	0	0
Port.02	100TX	Down	Enable	0	0	0	0	0	0
Port.03	100TX	Down	Enable	0	0	0	0	0	0
Port.04	100TX	Down	Enable	0	0	0	0	0	0
Port.05	100TX	Down	Enable	0	0	0	0	0	0
Port.06	100TX	Down	Enable	0	0	0	0	0	0
Port.07	100TX	Down	Enable	0	0	0	0	0	0
Port.08	100TX	Down	Enable	0	0	0	0	0	0
Port.09	100FX	Down	Enable	0	0	0	0	0	0

Left click mouse on the desired port on the graphical image of the switch to get specific information for that port.

<b>Port</b>	1
<b>Link</b>	Up
<b>State</b>	On
<b>Trunking</b>	None
<b>VLAN</b>	Disable
<b>Tx Good Packet</b>	7205
<b>Tx Bad Packet</b>	0
<b>Rx Good Packet</b>	7155
<b>Rx Bad Packet</b>	0
<b>Tx Abort Packet</b>	0
<b>Packet Collision</b>	0

## 5-4. Administrator

The management functions include IP address, switch settings, console port information, port controls, trunking, filter database, VLAN configuration, spanning tree, port mirroring, SNMP, security manager, TFTP update firmware, configuration backup, system reset, and reboot.

## 5-4-1. IP Address

The IP Settings can be changed by entering new values and clicking the **Apply** button. The switch must be reset for the new IP address to take effect.

Default IP: 192.168.1.77

Subnet Mask: 255.255.255.0

Gateway: 192.168.1.6

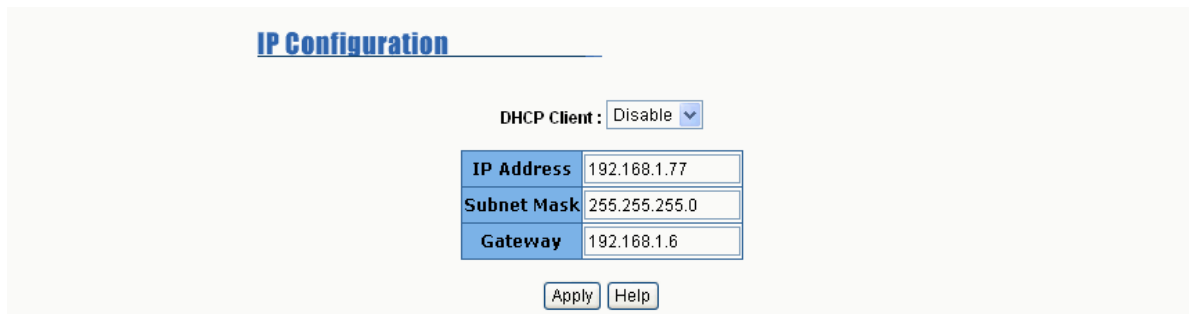

IP Configuration	
DHCP Client :	Disable
IP Address	192.168.1.77
Subnet Mask	255.255.255.0
Gateway	192.168.1.6

Apply Help

## 5-4-2. Switch Setting

### 5-4-2-1. Basic

**System Name:** Displays the name of the device.

**System Location:** Displays the location of the device.

**System Description:** Displays the name of the device type.

**Firmware Version:** Displays the switch's downloaded firmware version.

**Kernel version:** Displays write to default EEPROM value version.

**Hardware Version:** Displays the switch's hardware version.

**MAC Address:** Displays unique hardware address assigned by manufacturer.

Switch Settings	
Basic	
System Name	
System Location	
System Description	MiLAN MIL-SME801P Intelligent Switch
Firmware Version	v1.10
Kernel Version	v2.04
Hardware Version	A7.00
MAC Address	202020202020

## 5-4-2-2. Advanced Setting

**MAC Address Entry Age-out Time:** Enter the number of seconds that an inactive MAC address remains in the switch's address table. The valid range is 300 to 765 seconds. Default is 300 seconds.

**Max bridge transmit delay bound control:** Limits the packets queuing time in the switch. If enabled, the packets that exceed the time limit in the queue will be dropped. This valid values are 1sec, 2 sec, 4 sec and off. Default is 1 second.

**Enable Low Queue Delay Bound:** Limits the low priority packets queuing time in switch. If a low priority packet in the switch exceeds the Max Delay Time, it will be sent. The valid range is 1 to 255 ms.

**NOTE:** Make sure the “Max bridge transit delay bound control” is enabled before enabling Delay Bound. The Enable Delay Bound only works under “Max bridge transit delay bound control is enabled” situation.

**Broadcast Storm Filter:** The threshold is the percentage of the port's total bandwidth used by broadcast traffic. To configure broadcast storm control, first enable it and then set the upper threshold for each individual port. When broadcast traffic for a port rises above the threshold set, broadcast storm control becomes active. The valid threshold values are 5%, 10%, 15%, 20%, 25% and OFF.

### Switch Settings

Basic
Advanced
Misc Config

MAC Table Address Entry  
 Age-Out Time :  seconds (300..765, must multiple of 3)

Max Bridge Transmit Delay Bound :

Enable Low Queue Delay Bound ----- Max Delay Time :  (1..255, 2ms/unit)

Broadcast Storm Filter Mode :

Priority Queue Service:

**802.1p Priority**

First Come First Service

All High Before Low

Weight Round Ratio

---

**Qos Policy (Checked for High Priority) :**

Level0  
  Level1  
  Level2  
  Level3  
  Level4  
  Level5  
  Level6  
  Level7

#### Priority Queue Service settings:

**First Come First Service:** The sequence of packets sent is dependent on the order of arrival. The first packets in the queue are transmitted before any other packets.

**All High before Low:** The high priority packets are sent before the low priority packets.

**Weighted Round Robin:** This option enables the user to choose a ratio of the number of high priority packets sent before one low priority packet is sent. For example, 2:1 (2 High : 1 Low) will have the switch send 2 high priority packets before sending 1 low priority packet.

**Qos Policy: High Priority Levels:** 0 to 7 priority level can map to a high or low queue. When the VLAN Tag number of a frame is mapping as a high priority level, this frame always has high priority. In this example, the QoS policy applies to the switch, not for a single port.

### 5-4-2-3. Miscellaneous Setting

Setting	Value
Collisions Retry Forever	Enable
Hash Algorithm	CRC Hash
IFG Compensation	Enable
802.1x Protocol	Disable
IGMP Query Mode	Auto

Buttons: Apply, Default, Help

#### **Collisions Retry Forever:**

Disabled – In half duplex, if a collision occurs, the switch will retry 48 times and then drop frame.

Enabled – In half duplex, if a collision occurs, the switch will retry forever.

**802.1x Protocol:** Select enable or disable for 802.1x protocol.

**Hash Algorithm:** CRC Hash or Direct Map for MAC address learning algorithm.

**IFG Compensation:** Select enable or disable for Internal Packet Gap time compensation configuration.

**IGMP Query Mode:** Recognizes different queries from clients or servers to decide which Query will be the first priority. The modes are:

**Auto Mode:** Chooses the switch that has the smallest IP address to be set for the IGMP Query mode.

**Enable Mode:** Enables the switch to be the IGMP Querier.

**Disable Mode:** Disables all other switches from being the IGMP Querier.

## IGMP Theory of Operation

The following three topologies detail how IGMP Query works and to be configured within a network:

1. Auto mode needs to be enabled when the router's IP address is smaller than other switches in the subnet.

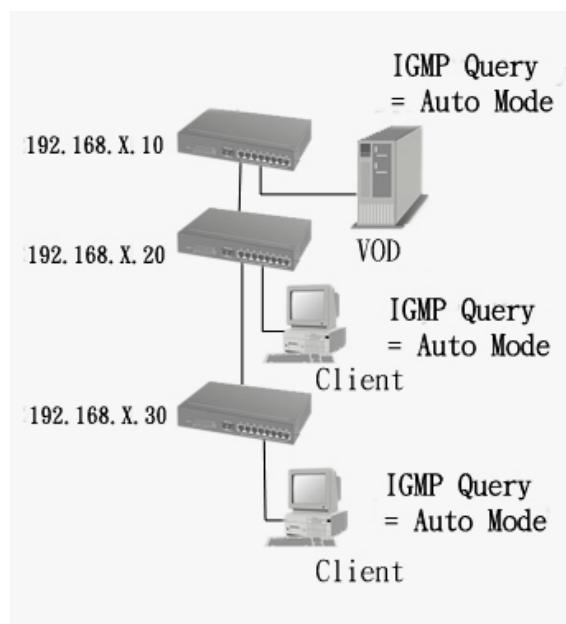

2. IGMP needs to be enabled when the router's IP address is not smaller than other switches in the subnet. This Router supports IGMP protocol, but IGMP has to be enabled, and the Router has to be the Querier.

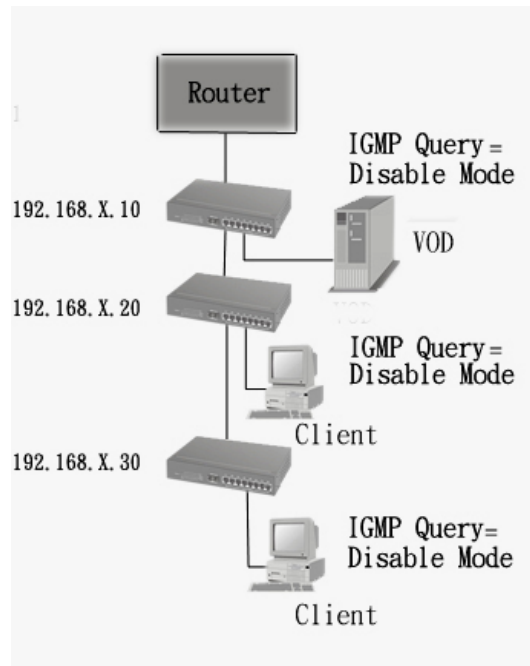

3. The following topology must be set when the IP address of the switch is not the smallest in the subnet. The network will cause a multi-cast storm from the IGMP client report if it is in Auto mode. All switches must be in disable mode when the VOD server is configured for IGMP Querier.

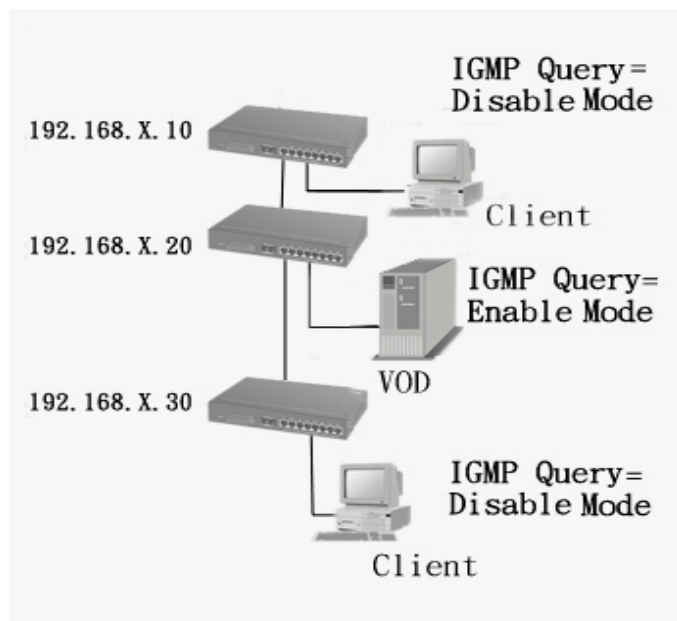

Note: It is suggested that the VOD server switch have the smallest IP address.

### 5-4-3. Console Port Information

Console is a standard UART interface to communicate with a serial port.

The Windows HyperTerminal program can be used to link the switch with the console port. In order to change any of these parameters, you must be connected to the console port.

Baud rate (bits/sec): 9600

Data Bits: 8

Parity Check: none

Stop Bits: 1

Flow Control: none

#### Console Port Information

<b>Baud Rate (bps)</b>	9600
<b>Parity Check</b>	none
<b>Data Bits (bit)</b>	8
<b>Stop Bits (bit)</b>	1
<b>Flow Control</b>	none

## 5-4-4. Port Controls

The menu allows changing of port configurations.

**State:** User can disable or enable each port.

**Negotiation:** User can set auto negotiation mode for each port to Auto, Nway (specify the speed/duplex on this port and enable auto-negotiation) or Force.

**Speed:** User can set 100Mbps or 10Mbps speed on Ports 1 to 8. Port 9 is fixed at 100 Mbps.

**Duplex:** User can set full-duplex or half-duplex mode for each port.

**Flows control:** User can set flow control function to enabled (ON) or disabled (OFF) in Full Duplex mode.

**Back Pressure:** User can set backpressure to enabled (ON) or disabled (OFF) in Half Duplex mode.

**Band Width:** Ports 1 to 9 support by-port ingress and egress rate control. For example, if port 1 is set to 10Mbps, you can set it's effective egress rate to 1Mbps and ingress rate to 500Kbps. The switch will perform flow control or backpressure to confine the ingress rate to meet the specified rate.

**In:** Enter the port effective ingress rate. The valid range is 0 to 1000. The unit is 100K.

0: disable rate control.

1 to 1000: valid rate value

**Out:** Enter the port effective egress rate. The valid range is 0 to 1000. The unit is 100K.

0: disable rate control.

1 to 1000: valid rate value.

**Priority:** This static priority is based on each port setting. If the port priority is set high, incoming frames from this port will always be high priority frames.

**Security:** A port in security mode will be “locked” unless address learning is enabled. Only the incoming packets with SMAC already existing in the address table can be forwarded normally. User can disable the port from learning any new MAC addresses, and then use the static MAC addresses screen to define a list of MAC addresses that can use the secure port.

Enter the settings, then click **Apply** button to save the changes on this page.

### Port Controls

Port	State	Negotiation	Speed	Duplex	Flow Control	Back Pressure	Band Width		Priority	Security
							In	Out		
Port.01										
Port.02	Enable	Auto	100	Full	ON	OFF	0	0	Disable	<input type="checkbox"/>
Port.03										
Port.04										

Port	Type	Link	State	Negotiation		Speed Duplex		Flow Control		Back Pressure		Band Width		Priority	Security
				Config	Actual	Config	Actual	Config	Actual	Config	Actual	In	Out		
Port.01	100TX	Up	Enable	Auto	Auto	100 Full	100 Full	ON	ON	ON	OFF	OFF	OFF	Disable	OFF

## 5-4-5. Trunking

The Link Aggregation Control Protocol (LACP) provides a standardized means for exchanging information between Partner Systems on a link to allow their Link Aggregation Control instances. To reach agreement on the identity of the Link Aggregation Group to which the link belongs, move the link to that Link Aggregation Group, and enable its transmission and reception functions in an orderly manner. Link aggregation allows grouping of up to eight consecutive ports into a single dedicated connection. This feature can expand bandwidth to a device on the network. **LACP operation requires full-duplex mode.** For more detailed information refer to IEEE 802.3ad.

If there are two trunk groups A and B, and B group is enabled LACP, then it will act as a redundant link (Backup group for Trunk group A). If trunk group A fails, Group B will be its backup.

## 5-4-5-1. Aggregator Setting

**Trunking**

Aggregator Setting | Aggregator information | State Activity

**System Priority**  
1

<b>Group ID</b>	Trunk.1	Select
<b>Lacp</b>	Disable	
<b>Work Ports</b>	0	
	Add Remove	Port.01 Port.02 Port.03 Port.04 Port.05 Port.06 Port.07 Port.08

Apply | Delete | Help

**System Priority:** A value used to identify the active LACP. The switch with the lowest value has the highest priority and is selected as the active LACP.

To create a trunk across two or more ports:

1. **Group ID:** Choose the "Group ID" and click "Get".
2. **LACP:** If enabled, the group supports LACP. If disabled, the group is a local static trunking group between two switches. All ports support LACP dynamic trunking group. If connecting to another device that also supports LACP, the LACP dynamic trunking group will be created automatically.
3. **Work ports:** Enter the maximum number of ports that can be aggregated at the same time. If the group is an LACP static trunking group, the exceed ports is standby and able to aggregate if work ports fail. If the group is a local static trunking group, the number must be the same as group ports.
4. Select the ports to join the trunking group. If LACP is enabled, you can

configure LACP Active/Passive status for each port.

5. Click the **Apply** button to save the new configuration.
6. To remove ports from a trunk group, highlight the ports in the table you want to remove and then click the **Remove** button. To delete a trunk group, highlight the selection in the table you want to delete and then click the **Delete** button.

## 5-4-5-2. Aggregator Information

The LACP Aggregator relation information is displayed as shown.

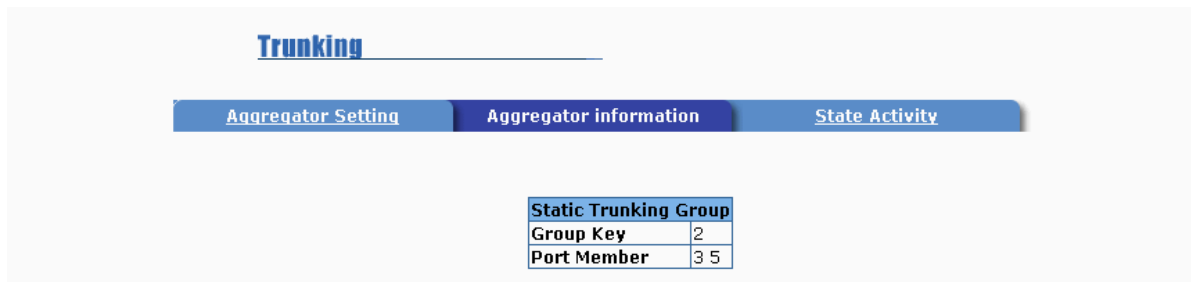

Static Trunking Group	
Group Key	2
Port Member	3 5

### 5-4-5-3. State Activity

Trunking

Aggregator Setting | Aggregator information | **State Activity**

Port	LACP State Activity	Port	LACP State Activity
1	<input checked="" type="checkbox"/> Active	2	<input checked="" type="checkbox"/> Active
3	N/A	4	N/A
5	N/A	6	N/A
7	N/A	8	N/A
9	N/A	10	N/A
11	N/A	12	N/A
13	N/A	14	N/A
15	N/A	16	N/A
17	N/A	18	N/A
19	N/A	20	N/A
21	N/A	22	N/A
23	N/A	24	N/A
25	N/A	26	N/A

**Active** (selected): The active port automatically sends LACP protocol packets.

**Passive** (not selected): The passive port does not automatically send LACP protocol packets, but responds only if it receives LACP protocol packets from the other device.

A link having either two active LACP ports or one active port can perform dynamic LACP trunking. A link that has two passive LACP ports will not perform dynamic LACP trunking because both ports are waiting for an LACP protocol packet from the opposite device.

If the port has active LACP's, and you select the trunking port, the active

status will be created automatically.

## 5-4-6. Forwarding and Filtering

### 5-4-6-1. IGMP Snooping

The switch supports IP multicasting. You can enable IGMP via the web management's configuration screen. In addition, you can view different multicast groups, VLANs and member ports, and IP multicast addresses that range from 224.0.0.0 through 239.255.255.255.

The Internet Group Management Protocol (IGMP) is an internal protocol of the Internet Protocol (IP) suite. IP manages multicast traffic by using switches, routers, and hosts that support IGMP. Enabling IGMP allows the ports to detect IGMP queries and report packets and manage IP multicast traffic through the switch.

IGMP has three fundamental types of messages:

Message	Description
Query	A message sent from the querier (IGMP router or switch) asking for a response from each host belonging to the multicast group.
Report	A message sent by a host to the querier to indicate that the host wants to be or is a member of a given group indicated in the report message.
Leave Group	A message sent by a host to the querier to indicate that the host has quit to be a member of a specific multicast group.

## 5-4-6-2. Static MAC Address

When a static MAC address is added, it remains in the switch's address table, regardless of whether or not the device is physically connected to the switch. This saves the switch from having to re-learn a device's MAC address when the device is disconnected or powered-off.

### To add a static MAC address:

1. Click on **Administrator** on the main menu.
2. Click on **Filter Database**.
3. Click **Static MAC Addresses**. In the MAC address box, enter the MAC address to and from which the port should permanently forward traffic, regardless of the devices network activity.
4. In the **Port Number** box, select a port number.
5. If tag-based (IEEE 802.1Q) VLANs are set up on the switch, static

addresses are associated with individual VLANs. Type the VID (tag-based VLANs) to associate with the MAC address.

6. Click the **Add** button.
7. To delete a static MAC address, highlight the selection in the table you want to delete and then click the **Delete** button.

### 5-4-6-3. MAC Filtering

MAC address filtering allows the switch to drop unwanted traffic. Traffic is filtered based on the destination addresses.

**Forwarding and Filtering**

IGMP Snooping    Static MAC Addresses    **MAC Filtering**

MAC Address	VLAN ID
-------------	---------

MAC Address

VLAN ID

#### Steps to specify a MAC address to filter:

1. In the MAC Address box, enter the MAC address to filter.
1. If tag-based (802.1Q) VLAN are set up on the switch, in the VLAN ID box, type the VID to associate with the MAC address.
2. Click the **Add** button.
3. To delete a MAC address, highlight the selection in the table you want to delete and then click the **Delete** button.

**NOTE:** Changing the VLAN type in the Advanced Switch Setting menu will cause the contents of this table to clear.

## 5-4-7. VLAN Configuration

A Virtual LAN (VLAN) is a logical network grouping that limits the broadcast domain. It allows you to isolate network traffic so only members of the VLAN receive traffic from the same VLAN members. Basically, creating a VLAN from a switch is logically equivalent of reconnecting a group of network devices to another Layer 2 switch. However, all the network devices are still plugged into the same switch physically.

The MIL-SME801P switch supports port-based, 802.1Q (tag-based) and protocol-based VLANs. VLAN support is Disabled and all ports belong to a single broadcast domain by default.

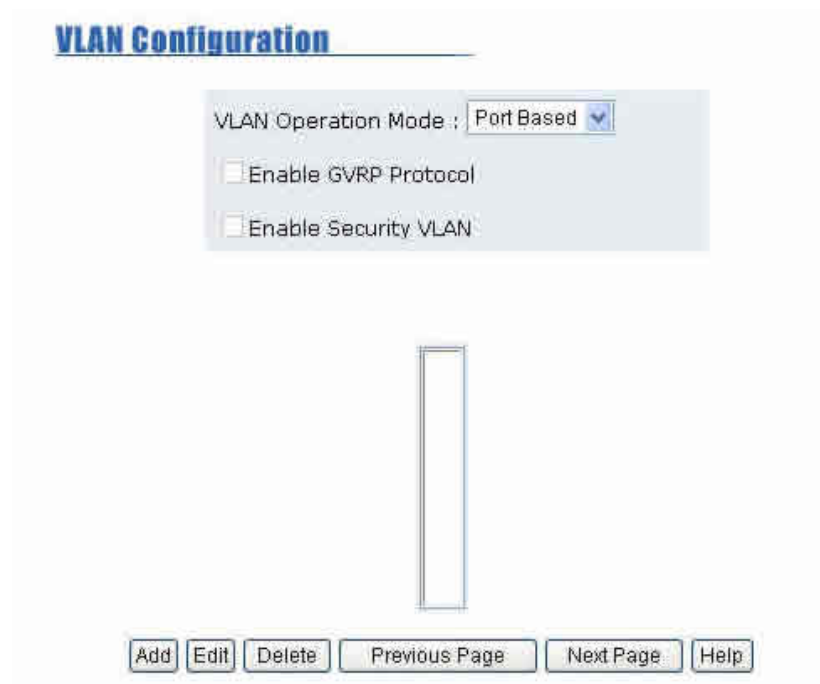

**NOTE:** Rebooting the switch is necessary for changes to take effect.

### **Support Port-based VLANs**

Ethernet frames received on a port are sent only to ports belonging to the same VLAN group of ports. All ports default belonging to the same VLAN group. The VLAN information included in Ethernet frames tagged with VLAN IDs is ignored by the switch in Port Based VLAN mode.

### **Support Tag-based VLAN (IEEE 802.1Q VLAN)**

The IEEE 802.1Q specification is the standard for Port-based Tagging. Therefore, it is possible to create a VLAN across devices from different switch suppliers. IEEE 802.1Q VLAN uses a technique to insert a “tag” into the Ethernet frames. The tag contains a VLAN Identifier (VID) that indicates the VLAN numbers.

## 5-4-7-1. Port-based VLAN

In order for an end station to send packets to different VLANs, it has to be either capable of tagging the packets it sends with VLAN tags OR be attached to a VLAN-aware bridge. The VLAN-aware bridge must be capable of classifying and tagging the packet with different VLAN ID. The classification and tagging of the packets is based on default PVID and other information about the packet, such as the protocol.

The MIL-SME801P switch will support protocol-based VLAN classification by means of both built-in knowledge of layer 2 packet formats used by selected popular protocols, such as Novell IPX and AppleTalk's EtherTalk, and some degree of programmable protocol matching capability.

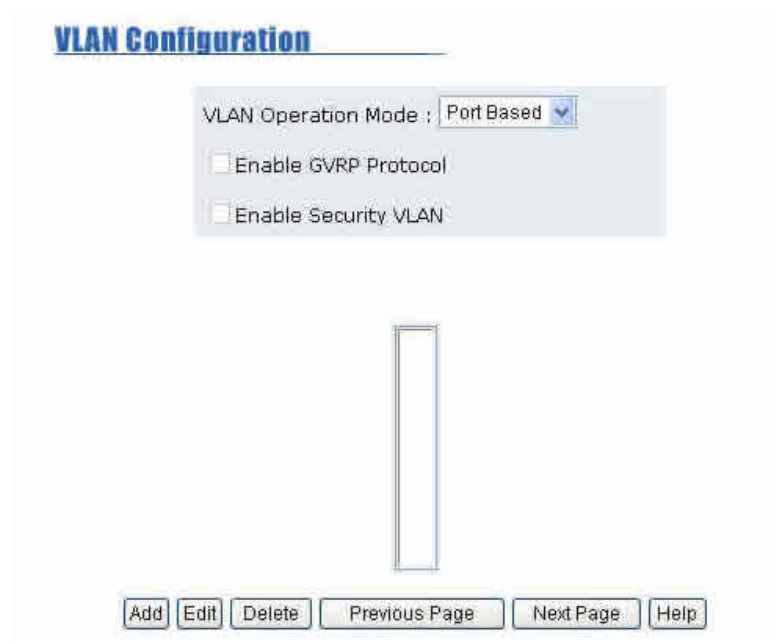

### **Create a VLAN and add tagged member ports to it.**

1. Click the **Add** button to create a new VLAN group.
2. Enter the VLAN name, group ID and select the members for the new VLAN.
3. Click the **Apply** button.
4. If the number of groups exceeds the limit for a single page, click the **NextPage** button to view other VLAN groups.
5. To delete a VLAN group, highlight the selection in the table you want to delete and then click the **Delete** button.
6. To edit a VLAN group, highlight the selection in the table you want to edit and then click the **Edit** button.
7. To remove members from a VLAN group, highlight the members in the table you want to remove and then click the **Remove** button.

**NOTE:** If the trunk groups exist, it will be displayed (ex: Trunk1, Trunk2...) after port 9. The user can select if it is a member of the VLAN or not.

## 5-4-7-2. 802.1Q VLAN

On this page, the user can create Tag-based VLANs, and enable or disable GVRP protocol. There are 256 VLAN groups provided to configure. If 802.1Q VLAN is enabled, then all ports on the switch belong to the default VLAN1. The default VLAN1 can't be deleted.

### GVRP (GARP VLAN Registration Protocol)

GVRP allows automatic VLAN configuration between the switch and nodes. A GVRP request can be sent using the VID of a VLAN defined on the switch when the switch is connected to a device with GVRP enabled. The switch will automatically add that device to the existing VLAN.

## Security VLANs

Security VLAN's allow for limiting telnet, SNMP and web access to the switch to a specific VLAN. The VID of the Security VLAN may be changed from 255 to another value after creating the VLAN. The new VID must not already exist on the box.

**Note:** Before enabling the security VLAN feature, you must set the management port you are managing from to PVID 255. This is due to the fact that the CPU can only accept management requests from VLAN 255, this is intentional and part of the feature of Security VLAN.

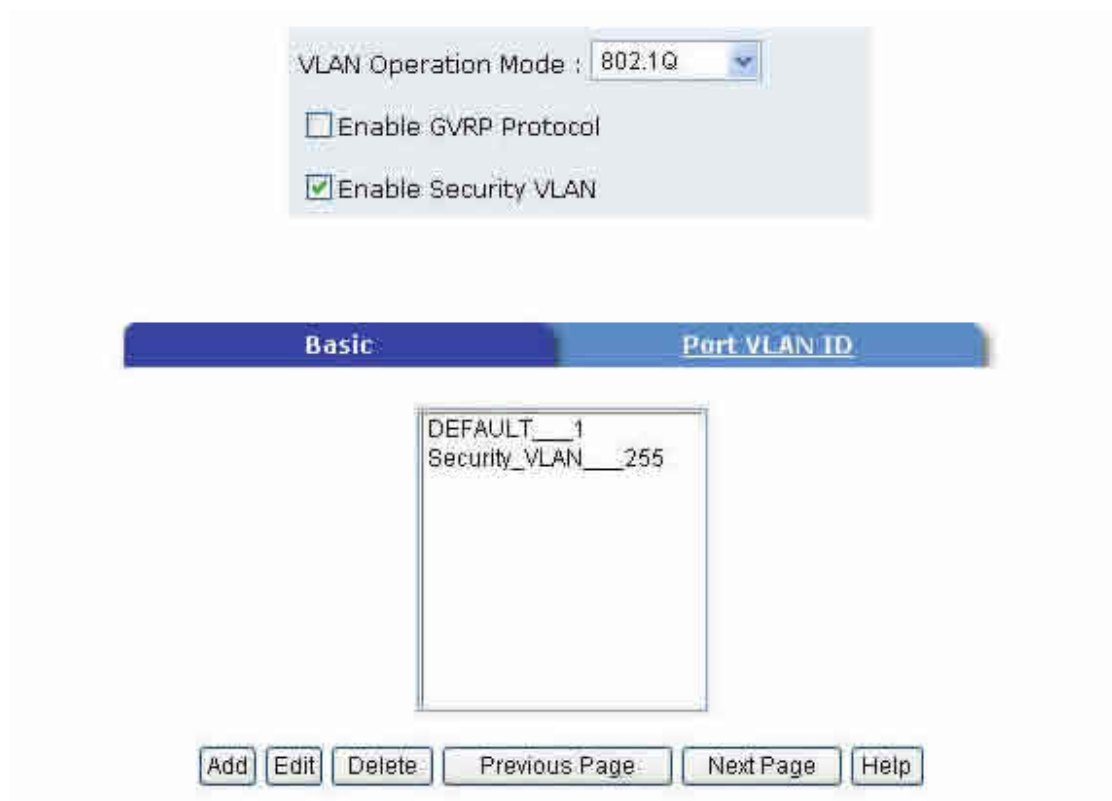

Basic	Port VLAN ID
DEFAULT__1	
Security_VLAN__255	

## Basic

**VLAN Configuration**

VLAN Operation Mode : 802.1Q

Enable GVRP Protocol

Enable Security VLAN

**Basic** Port VID

Group Name

VLAN ID

Protocol VLAN NONE

Port.01  
Port.02  
Port.04  
Port.06  
Port.07  
Port.08  
Port.09  
Trunk.2

Add

Remove

Next Help

**To create a VLAN and add tagged member ports to it:**

1. Select the **Add** button to create a new VLAN.
2. Enter a name for the new VLAN.
3. Enter a VLAN ID (2 to 4094). The default is 1.
4. Choose the protocol type. Default is NONE.
5. From the Available ports box, select ports to add to the switch and click **Add**. If the trunk groups exist, you can see it here (ex:Trunk1,Trunk2...) and configure it as a member of the VLAN or not.
6. Click the **Next** button.

Use this page to set the outgoing frames are VLAN-Tagged frames or not, and then click the **Apply** button.

Tag: Outgoing frames with VLAN-Tagged.

Untag: Outgoing frames without VLAN-Tagged.

VLAN Operation Mode : 802.1Q

Enable GVRP Protocol

VLAN Name	vlan3	
VLAN ID	3	
Untag Member		
Port.06	Untag	Port.08 Untag

Apply

## VLAN Port ID

To configure port VID settings:

From the main **802.1Q** VLAN page, click **Port VLAN ID** Settings.

Port	Port VLAN ID	Ingress Filter	Acceptable Frame Type
Port.01			
Port.02			
Port.03	1	Enable	All
Port.04			

Buttons: Apply, Default, Help

## VLAN ID

Set the port VLAN ID that will be assigned to untagged traffic on a given port. This feature is useful for accommodating devices that you want to participate in the VLAN but that don't support tagging. Only one untagged VLAN is allowed per port. Other VLANs need to be tagged. The VLAN ID must be the same as the VLAN ID of the port that belongs to the VLAN group, or the untagged traffic will be dropped. The VLAN ID must be in the range between 1 and 255, with the default value being 1.

## Ingress Filtering

Ingress filtering lets frames belonging to a specific VLAN to be forwarded if

the port belongs to that VLAN.

**Enable:** Forward only packets with VID matching this port's configured VID.

**Disable:** Disable Ingress filter function.

### **Acceptable Frame Type**

**ALL:** All packets are acceptable.

**Tag Only:** Only packets that match the VLAN ID will have permission to go through the port.

## 5-4-8. Spanning Tree

The Spanning-Tree Protocol (STP) is a standardized method (IEEE 802.1d) for avoiding loops in switched networks. When STP is enabled it ensures that only one path at a time is active between any two nodes on the network.

Spanning-Tree Protocol can be enabled using web management's switch setting advanced item, and selecting enable Spanning-Tree protocol. By default, spanning tree is disabled on the switch.

It is recommended that STP be enabled on all switches to ensure a single active path on the network.

**Spanning Tree**

System Configuration      Per Port Configuration

STP State	<input checked="" type="checkbox"/>
Priority (0-65535)	<input type="text" value="32768"/>
Max Age (6-40)	<input type="text" value="20"/>
Hello Time (1-10)	<input type="text" value="2"/>
Forward Delay Time (4-30)	<input type="text" value="15"/>

**Root Bridge Information**

Priority	32768
Mac Address	202020202020
Root Path Cost	0
Root Port	Root
Max Age	20
Hello Time	2
Forward Delay	15

### 5-4-8-1. System Configuration

To enable STP mode select the box next to STP State and click so that a check mark  $\checkmark$  appears. This indicates that STP is enabled on the device.

After enabling STP, configure the system level functions for the device.

The second table displays the current active Root Bridge. The switch will take on the attributes of the active Root Bridge regardless what has been configured above.

### 5-4-8-2. Per Port Configuration

You can configure path cost and priority of each port. This information is utilized in determining which port is the primary in the root bridge path.

1. Select the port in Port column.
2. Assign the Path Cost. The value range is from 1 to 65535.
3. Assign the port priority value. The value range is from 0 to 255. The lowest value has higher priority.
4. Click the **Apply** button.

Information about the current spanning tree status is displayed in this table.

## Spanning Tree

System Configuration

Per Port Configuration

Port	Path Cost (1-65535)	Priority (0-255)
Port.01	<input type="text" value="10"/>	<input type="text" value="128"/>
Port.02		
Port.04		
Port.06		
Port.07		

Apply Help

### STP Port Status

Port	Path Cost	Priority	State
Port.01	10	128	Forwarding
Port.02	10	128	Forwarding
Port.04	10	128	Forwarding
Port.06	10	128	Forwarding
Port.07	10	128	Forwarding
Port.08	10	128	Forwarding
Port.09	4	128	Forwarding
Trunk.2	10	128	Forwarding

The priority and path cost can be configured for each port. Click the **Apply** button to modify the configuration.

Parameter	Description
<b>Port Priority</b>	A change to the Port Priority affects which port will be the root port. The lowest number has the highest priority. The range is 0-255 and the default setting for all ports is 128. If you change the value, you must reboot the switch.
<b>Path Cost</b>	Path Cost specifies the path cost of the port that the switch uses to determine which ports are the forwarding ports. The lowest number becomes the forwarding port. The range is 1-65535 and the default value is based on IEEE802.1D 10Mb/s = 50-600      100Mb/s = 10-60 If you change the value, you must reboot the switch.

## 5-4-9. Port Mirroring

The Port Mirroring feature is disabled by default. Selecting enable from the pull down menu will cause the selected traffic from the selected monitor ports to be mirrored to the selected analysis port. Press the **Apply** button to submit the changes.

**Port Mirroring State:** Enables or Disables the port mirroring function.

Enabled states include RX, TX or Both.

**Analysis Port:** All mirrored traffic is sent out this port.

**Monitor Port:** The ports you want to mirror. All source port traffic will be copied to a mirror port. You can select a maximum of 8 source ports in the switch. If you want to disable the function, you must select monitor port to none.

**Port Mirroring**

Port Mirroring State :	Disable ▾
Analysis Port :	None ▾
Monitor Port	State
Port.01	<input type="checkbox"/>
Port.02	<input type="checkbox"/>
Port.04	<input type="checkbox"/>
Port.06	<input type="checkbox"/>
Port.07	<input type="checkbox"/>
Port.08	<input type="checkbox"/>
Port.09	<input type="checkbox"/>
Trunk.2	<input type="checkbox"/>

Apply Default Help

## **5-4-10. SNMP Management**

A SNMP is a protocol that governs the transfer of information between management and agent. The switch supports SNMP V1. Any Network Management station running the Simple Network Management Protocol (SNMP) can manage the switch provided that the Management Information Base (MIB) is installed.

Use this menu to define management stations as trap managers and to enter SNMP community strings. Users can also define community strings for a name, location, and contact person for the switch.

1. **System Options** – The length of each can be 26 characters.

**Name:** Enter a name to be used for the switch.

**Location:** Enter the location of the switch.

**Contact:** Enter the name of a person or organization.

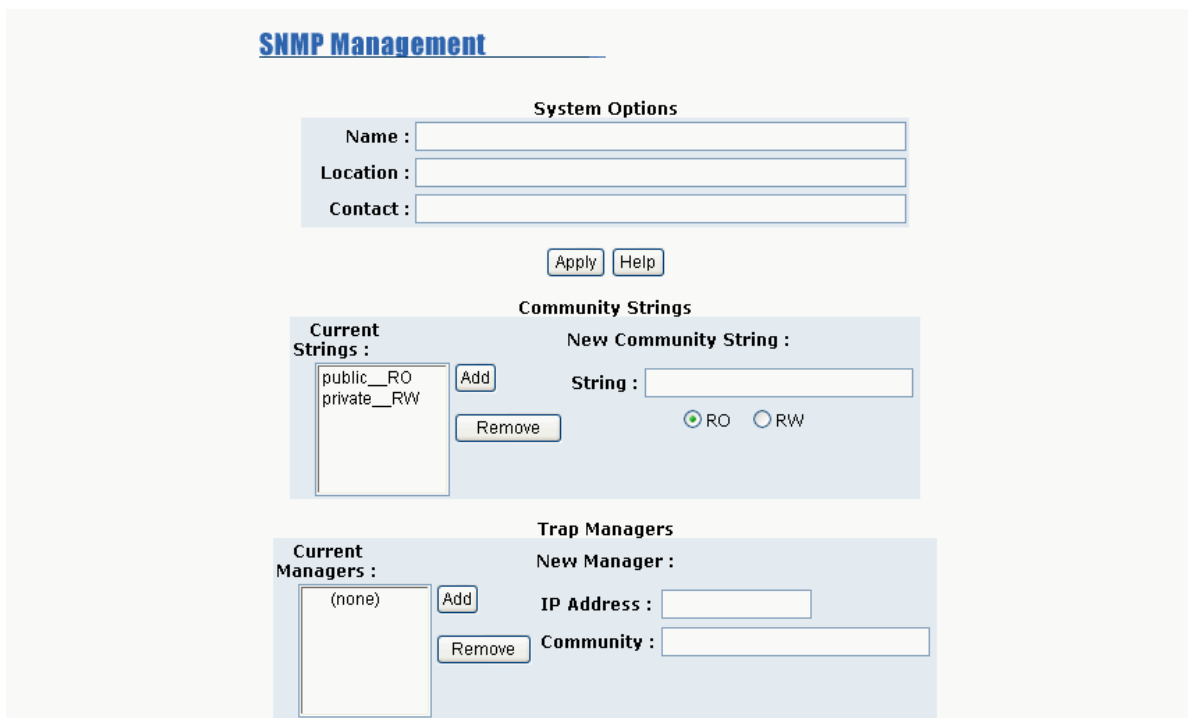

- System Options:** Contains three text input fields for 'Name', 'Location', and 'Contact'. Below these fields are 'Apply' and 'Help' buttons.
- Community Strings:** This section is split into two parts. On the left, 'Current Strings' shows a list with 'public\_\_RO' and 'private\_\_RW', and 'Remove' buttons. On the right, 'New Community String' has a 'String' input field and radio buttons for 'RO' (selected) and 'RW'.
- Trap Managers:** This section is also split. On the left, 'Current Managers' shows '(none)' and 'Remove' buttons. On the right, 'New Manager' has 'IP Address' and 'Community' input fields.

2. **Community strings serve as passwords and can be entered as one of the following:**

**RO (Read only):** Enables requests accompanied by this string to display MIB-object information.

**RW (Read write):** Enables requests accompanied by this string to display MIB-object information and to set MIB objects.

### **3. Trap Manager**

A trap manager is a management station that receives traps. Traps are the system alerts generated by the switch. If no trap manager is defined, no traps are issued. Create a trap manager by entering the IP address of the station and a community string.

## 5-4-11. Security Manager

The user can change the user name and password to keep the switch secure. After entering a new user name and password, click the **Apply** button to submit the changes. The default user name and password are below.

User Name: **root**

Password: **root**

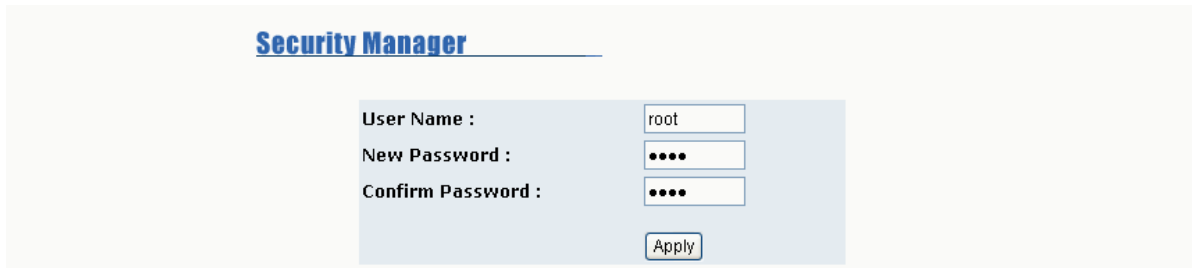

User Name :	<input type="text" value="root"/>
New Password :	<input type="password" value="...."/>
Confirm Password :	<input type="password" value="...."/>
	<input type="button" value="Apply"/>

## 5-4-12. 802.1x

You must enable the 802.1x protocol on the miscellaneous section of the Switch Settings menu for changes in this section to take effect. This section deals with the system level and per port configurations to support the IEEE 802.1x authentication and authorization protocol.

### 5-4-12-1. System Configuration

**802.1x Configuration**

System Configuration | Per Port Configuration | Misc Configuration

Radius Server IP	192.168.221.72
Server Port	1812
Accounting Port	1813
Shared Key	12345678
NAS, Identifier	NAS_L2_SWITCH

Apply Help

**Radius Server IP:** Set the Radius Server IP address.

**Server Port:** Set the UDP destination port for authentication requests to the specified Radius Server.

**Accounting Port:** Set the UDP destination port for accounting requests to the specified Radius Server.

**Shared Key:** Set an encryption key for use during authentication sessions with the specified radius server. This key must match the encryption key used on the Radius Server.

**NAS, Identifier:** Set the identifier for the radius client.

## 5-4-12-2. Per Port Configuration

**802.1x Configuration**

System Configuration | **Per Port Configuration** | Misc Configuration

Port	State
Port.01 Port.02 Port.04 Port.06 Port.07	Authorize

Apply Help

**Port Authorization**

Port	State
Port.01	Disable
Port.02	Disable
Port.04	Disable
Port.06	Disable
Port.07	Disable
Port.08	Disable
Port.09	Disable
Trunk.2	Disable

Each port can be configured to one of the following four states:

**Reject:** The specified port is required to be held in the Unauthorized state.

**Accept:** The specified port is required to be held in the Authorized state.

**Authorized:** The specified port is set to the Authorized or Unauthorized state in accordance with the outcome of an authentication exchange between the Supplicant and the authentication server.

**Disable:** The specified port is required to be held in the Authorized state.

## 5-4-12-3. 802.1x Miscellaneous Configuration

**802.1x Configuration**

System Configuration    Per Port Configuration    Misc Configuration

Quiet Period	<input type="text" value="60"/>
Tx Period	<input type="text" value="30"/>
Supplicant Timeout	<input type="text" value="30"/>
Server Timeout	<input type="text" value="30"/>
Max Requests	<input type="text" value="2"/>
Reauth Period	<input type="text" value="3600"/>

**Quiet period:** Set the period during which the port doesn't try to acquire a supplicant.

**TX period:** Set the period the port waits to retransmit next EAPOL PDU during an authentication session.

**Supplicant timeout:** Set the period of time the switch waits for a supplicant response to an EAP request.

**Server timeout:** Set the period of time the switch waits for a server response to an authentication request.

**Max requests:** Set the number of authentication that must time-out before authentication fails and the authentication session ends.

**Reauth period:** Set the period of time after which clients connected must be re-authenticated.

## 5-4-13. TFTP Update Firmware

The following menu options provide some system control functions to allow a user to update firmware and remotely reboot the switch system. Before updating, make sure you have your TFTP server ready and the firmware image copied to the TFTP server.

**TFTP Server IP Address:** Enter the TFTP server IP address.

**Firmware File Name:** Enter the firmware image file name.

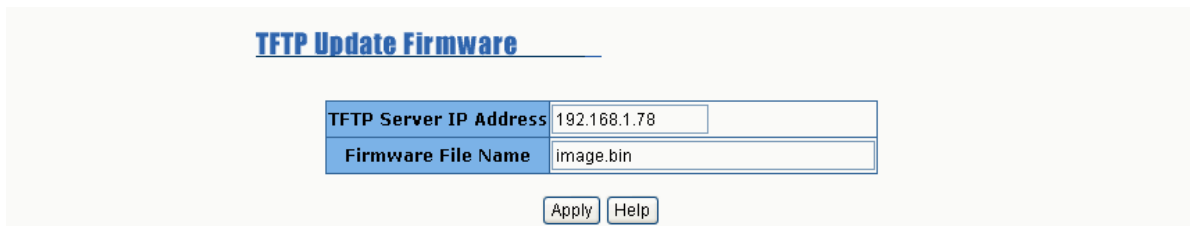

TFTP Update Firmware	
TFTP Server IP Address	192.168.1.78
Firmware File Name	image.bin
<input type="button" value="Apply"/> <input type="button" value="Help"/>	

## 5-4-14. Configuration Backup

### 5-4-14-1. TFTP Restore Configuration

The configuration image can be downloaded into the switch from a TFTP server. When restoring the image, care must be taken to download an image made from the same revision level of software as is in use on the switch.

**TFTP Server IP Address:** Enter the TFTP server IP address.

**Restore File Name:** Enter the correct file name to be restored.

**Configuration Backup**

**TFTP Restore Configuration** | **TFTP Backup Configuration**

<b>TFTP Server IP Address</b>	192.168.1.78
<b>Restore File Name</b>	data.dat

## 5-4-14-2. TFTP Backup Configuration

The current configuration image can be uploaded from the switch to a TFTP server using this page. Use the TFTP Restore Configuration page to download a configuration image to the switch.

**TFTP Server IP Address:** Enter the TFTP server IP address.

**Backup File Name:** Enter the file name to back up.

**Configuration Backup**

**TFTP Restore Configuration** | **TFTP Backup Configuration**

<b>TFTP Server IP Address</b>	192.168.1.78
<b>Backup File Name</b>	data.dat

## 5-4-15. Factory Default

Resets the Switch to default configuration.

Default IP address: 192.168.16.1

Default Gateway: 192.168.16.254

Subnet mask: 255.255.255.0

All other settings default to either Disabled or no value.

### Factory Default

Please click **[Default]** button to restore factory default setting.

Default

## 5-4-16. Reboot

Select Reboot to restart the system with the current saved configuration.

### System Reboot

Please click **[Reboot]** button to restart switch device.

Reboot

## 6.

# Troubleshooting

---

This section is intended to help you solve some common problems encountered while using the MIL-SME801P switch series.

## Incorrect connections

The RJ-45 port will auto-detect the signal configuration of the cable. For 10/100 Mbps, only two pairs of wires are required for communications. For 1000Base-TX, all four pairs of wire are required. Some cabling plants may not have all four pairs, causing a fault in the link.

The fiber port is either a multi-mode or single-mode fiber type. Ensure that the fiber in the cable matches that of the fiber port.

### ■ Faulty or loose cables

Look for loose or obviously faulty connections. If they appear to be OK, make sure the connections are snug. If that does not correct the problem, try different cables.

### ■ Non-standard cables

Non-standard and miss-wired cables may cause numerous network collisions and other network problem. This can seriously impair network performance. A category 5 cable tester is a recommended tool for every network installation.

## ■ Improper Network Topologies

It is important to make sure that you have a valid network topology. Common topology faults include excessive cable length and too many repeaters or hubs between end nodes. In addition, you should make sure that your network topology contains no data path loops. Between any two ends nodes, there should be only one active cabling path at any time. Data path loops will cause broadcast storms that will severely impact your network performance.

## Diagnostic LED Indicators

The Switch can be easily monitored through panel indicators to assist in identifying problems.

If the power indicator does not turn on when the power cord is plugged in, you may have a problem with power outlet, or power cord. However, if the switch powers off after running for a while check for loose power connections, power losses or surges at power outlet. If you still cannot resolve the problem, contact your local dealer for assistance.

## ■ Cabling

**RJ-45 ports:** Use unshielded twisted-pair (UTP) or shield twisted-pair (STP) cable for RJ-45 connections: 100 $\Omega$  Category 3, 4 or 5 cable for 10Mbps connections or 100 $\Omega$  Category 5 cable for 100Mbps connections. Be sure that the length of any twisted-pair connection does not exceed 100 meters (328 feet).

**100BASE-FX Fiber port:** Multi-mode fiber connector types must use 50/125 or 62.5/125  $\mu\text{m}$  multi-mode fiber cable. Two devices may be connected over a 2-kilometer distance. Single-mode fiber connector types must use 9/125  $\mu\text{m}$  single mode fiber cable. Two devices may be connected over a 15 to 60-kilometer distance in full duplex operation in single mode.

# 7.

## Technical Specifications

---

---

This section provides the specifications of the MIL-SME801P switch product.

<b>Standard</b>	IEEE802.3 10BASE-T IEEE802.3u 100BASE-TX/100BASE-FX IEEE802.3x Flow Control and Back pressure IEEE802.3ad Port Trunk with LACP IEEE802.1d Spanning tree protocol IEEE802.1p Class of service IEEE802.1Q VLAN Tagging
<b>LED Indicators</b>	System power 10/100BASE-TX RJ-45 Port: 100M, Link/Active, Full-duplex/Collision 100BASE-FX module: Link/Activity, Full duplex/Collision
<b>Connector</b>	10/100TX: RJ-45 100BASE-FX(Multi /Single Mode) module: SC (2KM/30 KM)

	<p>1000BASE-SX MMF SC 220m</p> <p>1000BASE-LX SMF SC 10km</p> <p>Gigabit SX Transceiver: SC. Support Multi-mode fiber up to 500Meters</p> <p>Gigabit LX Transceiver: SC. Supports Single Mode fiber up to 10KM</p>
<b>Switch architecture</b>	Store and Forward, 8.8Gbps Back-plane
<b>MAC address</b>	6K Mac with Auto Learning
<b>Memory</b>	3Mbits for packet buffer
<b>Dimensions</b>	250mm x 133mm x 37mm (L x W x H)
<b>Power Supply</b>	100-240V AC, 50-60Hz
<b>EMI &amp; Safety</b>	FCC Class A, CE & UL,cUL

90000415 Rev A

## Free Manuals Download Website

<http://myh66.com>

<http://usermanuals.us>

<http://www.somanuals.com>

<http://www.4manuals.cc>

<http://www.manual-lib.com>

<http://www.404manual.com>

<http://www.luxmanual.com>

<http://aubethermostatmanual.com>

Golf course search by state

<http://golfingnear.com>

Email search by domain

<http://emailbydomain.com>

Auto manuals search

<http://auto.somanuals.com>

TV manuals search

<http://tv.somanuals.com>